

TOPOGRAPHIC MAP OF 2.507 ACRE TRACT

FOR DALE AND DOROTHY BROWN

SITUATED IN LOT 11, QUARTER TOWNSHIP 1, TOWNSHIP 1, RANGE 16, UNITED STATES MILITARY LANDS, TWP OF JEFFERSON, COUNTY OF FRANKLIN, STATE OF OHIO.

0-38-5

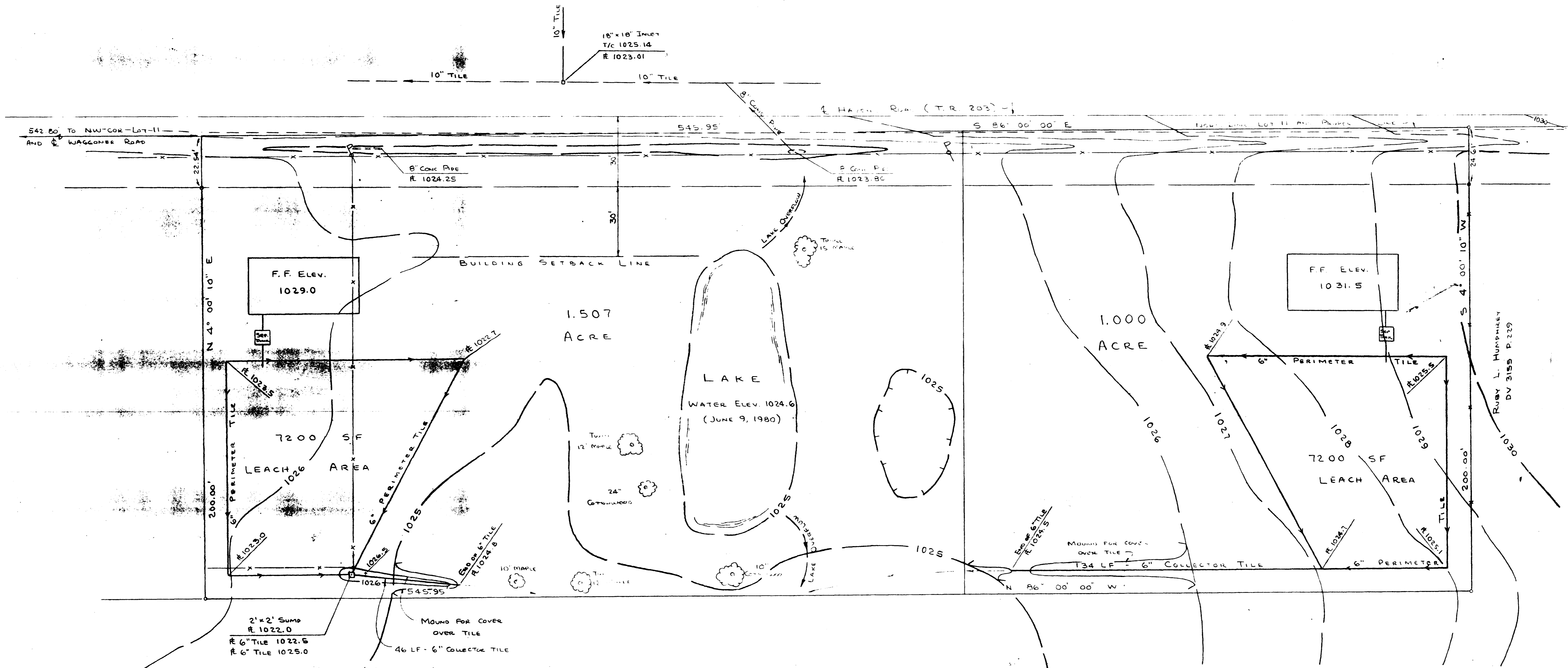

THOMAS N. & DIANA M. GREGORY
D.V. 3453, P. 739

LEGEND

- 1030 — CONTOUR ELEVATION (EXISTING CONTOURS ARE DASHED, PROPOSED CONTOURS ARE SOLID)
- ⚡ POWER POLE
- IRON PIN FOUND
- x — WOVEN WIRE FENCE

SOIL CLASSIFICATION: BENNINGTON, A AND B

DEPT. REFERENCE: DV 3453, P. 622

BENCHMARK (USGS): IRON PIPE FOUND ON R/W LINE AT NW CORNER OF 2.507 ACRE TRACT ELEV. 1026.65

MARCH 12, 1981
SCALE: 1" = 20'

NOTE: PROPOSED ON-SITE SEWAGE SYSTEMS FOR BOTH LOTS TO BE INDIVIDUAL SEPTIC TANKS AND LEACH BEDS WITH SIZING SUBJECT TO APPROVAL OF FRANKLIN COUNTY BOARD OF HEALTH.

I HEREBY CERTIFY THAT THE FOREGOING PLAN WAS PREPARED FROM AN ACTUAL SURVEY OF THE PREMISES.

Arthur D. Hergatt
ARTHUR D. HERGATT REGISTERED SURVEYOR NO. 5824 REGISTERED ENGINEER NO. 30115

SURVEYED AND PREPARED BY
HERGATT AND ASSOCIATES
CIVIL ENGINEERING - LAND SURVEYING
WESTERVILLE, OHIO