

VICINITY MAP

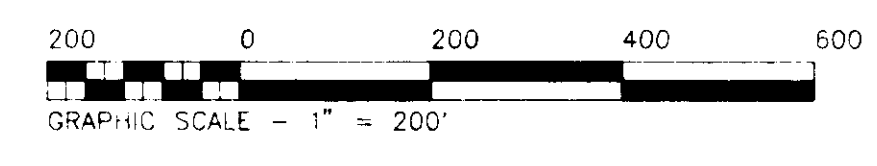

AMENDED PLAT OF WINDRISH CREEK P.B. 50 PGS. 82 & 83

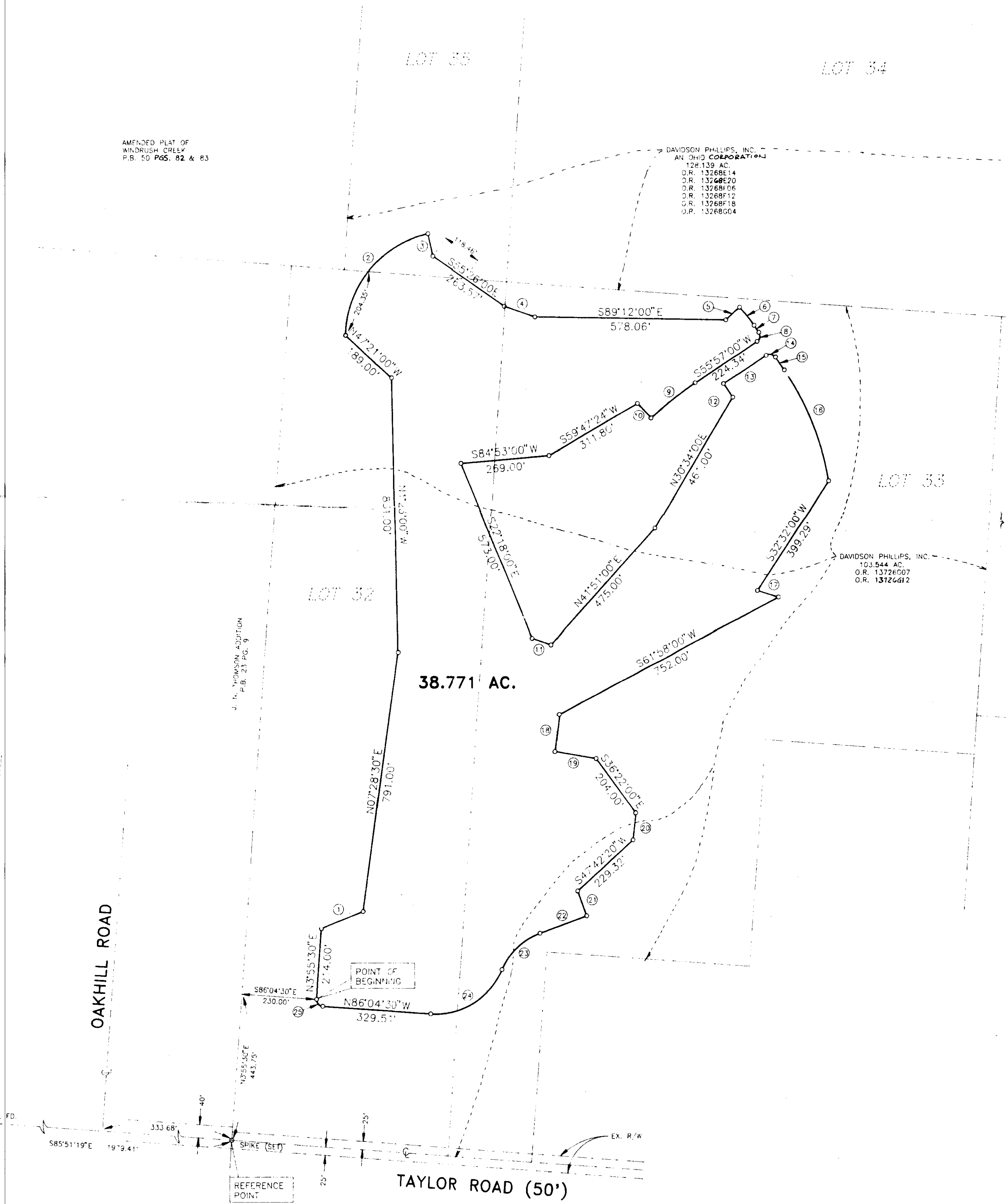

BEARING TABLE

|    |  |    |  |
|----|--|----|--|
| 1  | N68°06'34"E<br>136.95'                                 | 14 | Δ=90°00'00"<br>R=20.00'<br>S79°03'00"E<br>CHD=28.28'   |
| 2  | Δ=76°51'00"<br>R=320.00'<br>N39°22'30"E<br>CHD=397.75' | 15 | S34°03'00"E<br>47.00'                                  |
| 3  | S12°12'00"E<br>70.24'                                  | 16 | Δ=24°21'07"<br>R=855.00'<br>S21°52'26"E<br>CHD=360.67' |
| 4  | S71°08'00"E<br>100.33'                                 | 17 | S73°03'00"E<br>66.84'                                  |
| 5  | N46°30'00"E<br>55.96'                                  | 18 | S6°42'00"W<br>113.00'                                  |
| 6  | Δ=9°27'00"<br>R=425.00'<br>S38°46'30"E<br>CHD=70.02'   | 19 | S80°32'00"E<br>127.00'                                 |
| 7  | S34°03'00"E<br>25.37'                                  | 20 | S5°40'00"W<br>83.00'                                   |
| 8  | Δ=90°00'00"<br>R=20.00'<br>S49°57'00"W<br>CHD=28.28'   | 21 | S20°17'00"E<br>80.00'                                  |
| 9  | Δ=9°09'36"<br>R=1075.00'<br>S51°22'12"W<br>CHD=171.68' | 22 | S69°43'00"W<br>150.00'                                 |
| 10 | N43°12'36"W<br>59.85'                                  | 23 | Δ=46°53'00"<br>R=200.00'<br>S46°16'30"W<br>CHD=159.13' |
| 11 | S71°01'00"E<br>61.00'                                  | 24 | Δ=71°05'30"<br>R=220.00'<br>S58°22'45"W<br>CHD=255.80' |
| 12 | N34°03'00"W<br>50.00'                                  | 25 | Δ=90°00'00"<br>R=20.00'<br>N41°04'30"W<br>CHD=28.28'   |
| 13 | N55°57'00"E<br>154.34'                                 |    |  |

WOOLPERT CONSULTANTS  
COLUMBUS, OHIO

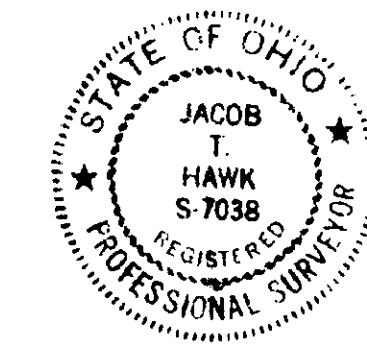

*Jacob T. Hawk*  
JACOB T. HAWK  
OHIO REGISTERED SURVEYOR NO. 7038

8/27/89  
DATE

- NOTES:
- IRON PINS SET ARE 3/4" I.D., 30" IN LENGTH WITH A PLASTIC PLUG, PLACED IN TOP, INSCRIBED WITH THE NAME "WOOLPERT".
  - THE BEARINGS SHOWN HEREON ARE BASED ON THE BEARING (N69°26'26"E) BETWEEN THE C.O.C. STATION "WIND" AND THE CENTERLINE INTERSECTION (MONUMENT BOX) OF REYNOLDSBURG - NEW ALBANY ROAD AND HAVENS CORNERS ROAD.
  - SURVEY BASED UPON DEEDS AND PLATS OF RECORD IN THE RECORDER'S OFFICE, FRANKLIN COUNTY, OHIO AND AS LABELED HEREON ON THE ATTACHED PLAT AND ROAD RECORDS ON FILE IN THE FRANKLIN COUNTY ENGINEER'S OFFICE.
  - ACTUAL SURVEY OF THE PREMISES SHOWN HEREON WAS MADE BY WOOLPERT CONSULTANTS BETWEEN AUGUST AND DECEMBER, 1988.

LEGEND

○ - 3/4" IRON PINS SET UNLESS OTHERWISE NOTED

GOLF COURSE - PARCEL 1

SURVEY OF 38.771 AC. TRACT

BEING A PART OF LOTS 32, 33 & 35,  
QUARTER TOWNSHIP 3, TOWNSHIP  
1 NORTH, RANGE 16 WEST,  
UNITED STATES MILITARY LANDS  
JEFFERSON TOWNSHIP, FRANKLIN COUNTY, OHIO  
AUGUST, 1989

DES. J.T.H. CONTRACT: \_\_\_\_\_  
DR. L.A.G. SCALE: 1" = 200'  
CKD. J.T.H. DATE: 8/27/89  
WOOLPERT CONSULTANTS  
400 SOUTH FIFTH STREET  
COLUMBUS, OHIO 43215-5437  
SHEET NO. 1 OF 4  
APPROVED BY: \_\_\_\_\_ J.T.H. FILE NO. 51-16444-11

|     |      |           |
|-----|------|-----------|
| No. | Date | Revisions |
|     |      |           |
|     |      |           |
|     |      |           |
|     |      |           |