

SURVEY FOR LAKEFRONT TRAILWAYS

Situated in and being part of
Military Lot No. 26 and 27, Quarter Township 3,
Township 1, Range 16, United States Military Lands
Jefferson Township, Franklin County, Ohio

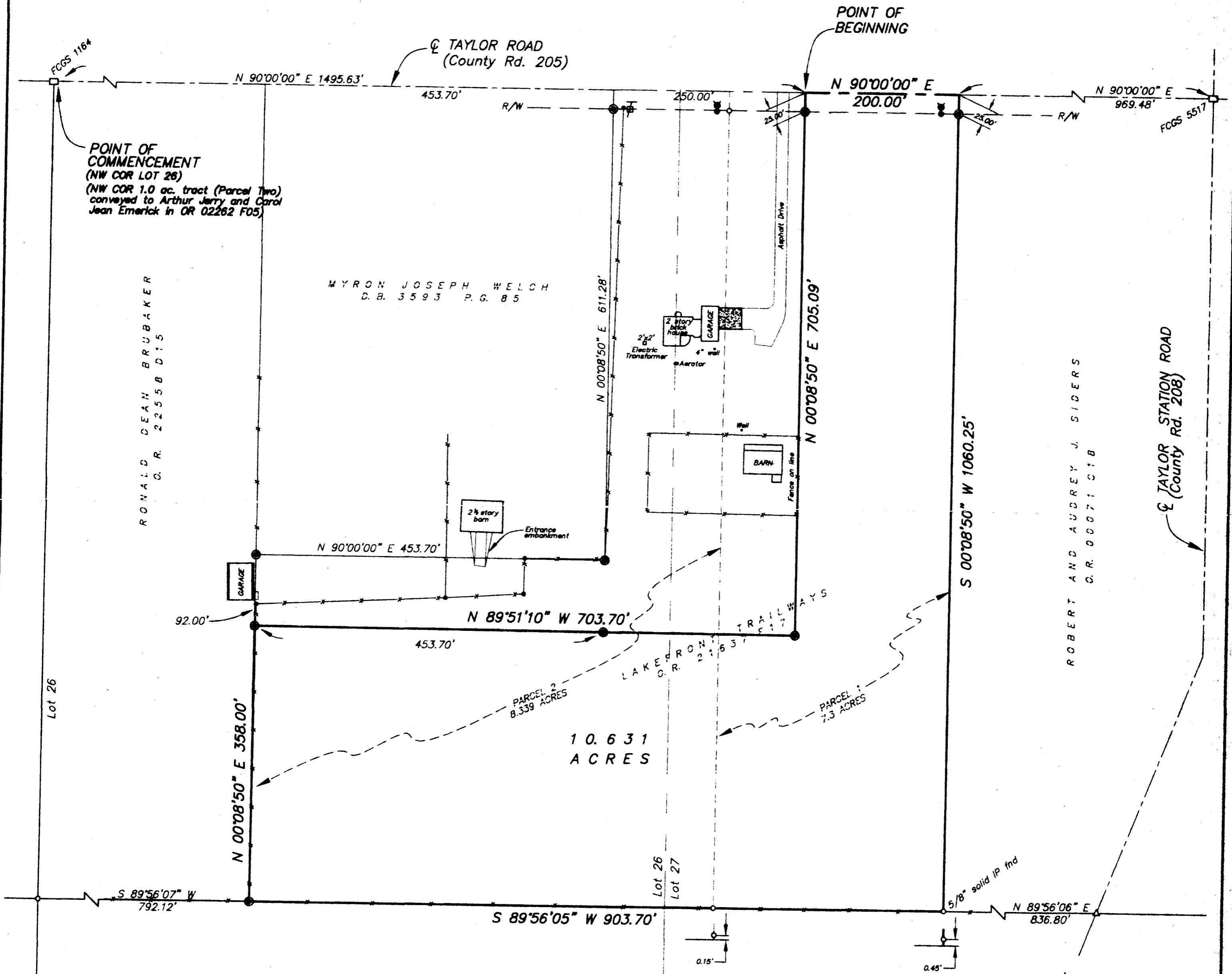

MYRON JOSEPH WELCH
C.B. 3593 P.G. 85

RONALD DEAN BRUBAKER
C.R. 22558 D15

ROBERT AND AUDREY J. SIDERS
C.R. 00071 C1B

THE TAYLOR STATION CO.
C.R. 12405 B06 &
C.R. 13994 C10

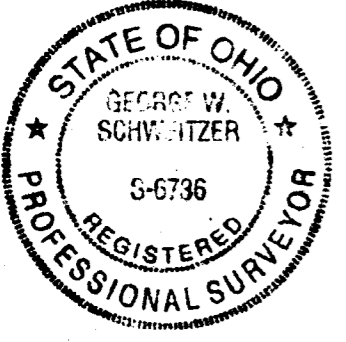

I hereby certify that:
The foregoing drawing represents the
results of an actual field survey of
the premises performed under my
responsible supervision and that the
said drawing is correct to the best
of my knowledge and belief.

George W. Schweitzer 2-9-1995
George W. Schweitzer
Ohio Professional Surveyor No. 6763

NOTES

- All linear dimensions are in feet or decimal parts thereof.
- All iron pipes set are 3/4 inch inside diameter by 30 inches in length with a red plastic cap marked "Geo Graphics".
- References: As shown on the drawing.
- Basis of Bearings:
The centerline of Taylor Road was assigned a bearing of N 90°00'00" E.

LEGEND

- Fire Hydrant
- Water Valve
- Telephone Pedestal
- Fence Post
- Existing Fence Line
- Existing Parcel Line
- Railroad Spike Found
- 3/4" Iron Pin Found (unless otherwise noted)
- Iron Pin Set
- Franklin County Survey Monument

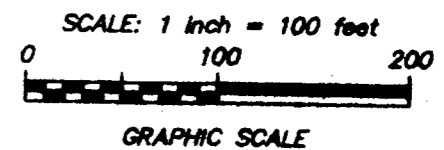

Geo-Graphics Inc.
Land Surveying & Civil Engineering
P.O. Box 292 570 High Street Blacklick, Ohio 43004
614-577-9830

SURVEY for
10.631 ACRES
LAKEFRONT TRAILWAYS
Jefferson Township, Franklin County, Ohio

SCALE 1"=100'	DRAWN S.G.S.	CHECKED G.W.S.	DATE 2-9-95	SHEET 1 OF 1
------------------	-----------------	-------------------	----------------	-----------------