

PLAT OF PROPOSED ANNEXATION
of 49.982 acres to City of Gahanna
Located in Section 3, Township 1, Range 16
United States Military Lands
Jefferson Township, Franklin County, Ohio

R. D. / I. M. Yoder
20.414 ac.
D.B. 1289, P. 161
Parcel # 684

H. B. Henry
39.828 ac.
D.B. 3085, P. 90
Parcel # 48

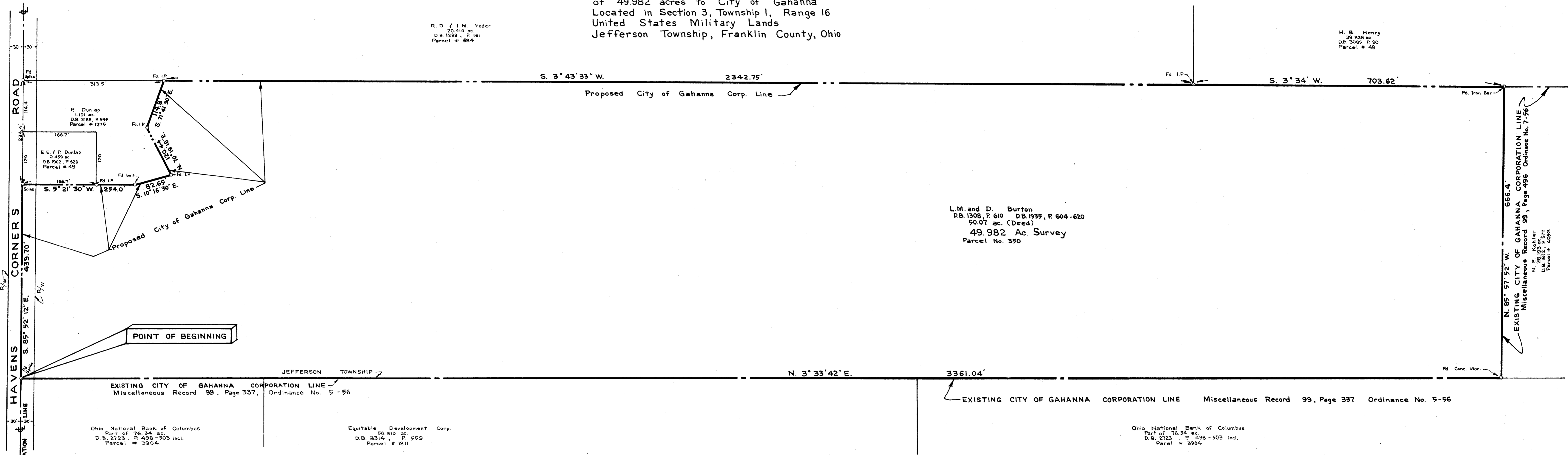

POINT OF BEGINNING

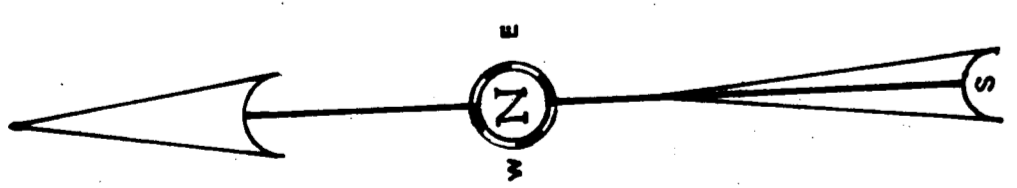

Scale 1" = 100'
May, 1973

----- = Existing City of Gahanna Corp. Line
- - - - - = Proposed City of Gahanna Corp. Line

Survey of, being all of a (50.07 acre tract by deed), 49.982 acres by survey conveyed to LUTHER M. and DOROTHY BURTON shown of record in Deed Book 1308, Page 610 and Deed Book 1935, Pages 604 to 620 inclusive, Recorder's Office, Franklin County, Ohio, and being a part of Section 3, Township 1, Range 16, United States Military Lands, Jefferson Township, Franklin County, Ohio.

For

HAVENS CORNERS LIMITED

This survey subject to all legal highways and easements and restrictions of record, and of records in respective utility offices.

I hereby certify that the foregoing plat represents a true return of survey made by me in May, 1973.

Albert H. Andrews
Albert H. Andrews Registered Surveyor # 5699
MYERS SURVEYING COMPANY
Civil Engineer and Surveyors
Bexley, Ohio

20810 120 1045 S HAVENS CORNERS ROAD 1973 0392 003