

G	-	Gas Line
W	-	Water Line
San	-	Sanitary Sewer
St	-	Storm Sewer
MH	-	Manhole
E	-	Electric Line
T	-	Telephone Line
R/W	-	Right-of-Way Line
C	-	Centerline
RP	-	Record Plan
F/L	-	Flow Line

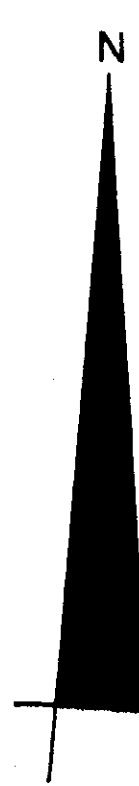

Scale 1" = 50'

July 1987  
 REVISED APRIL 5, 1991  
 (BASIS OF BEARINGS)

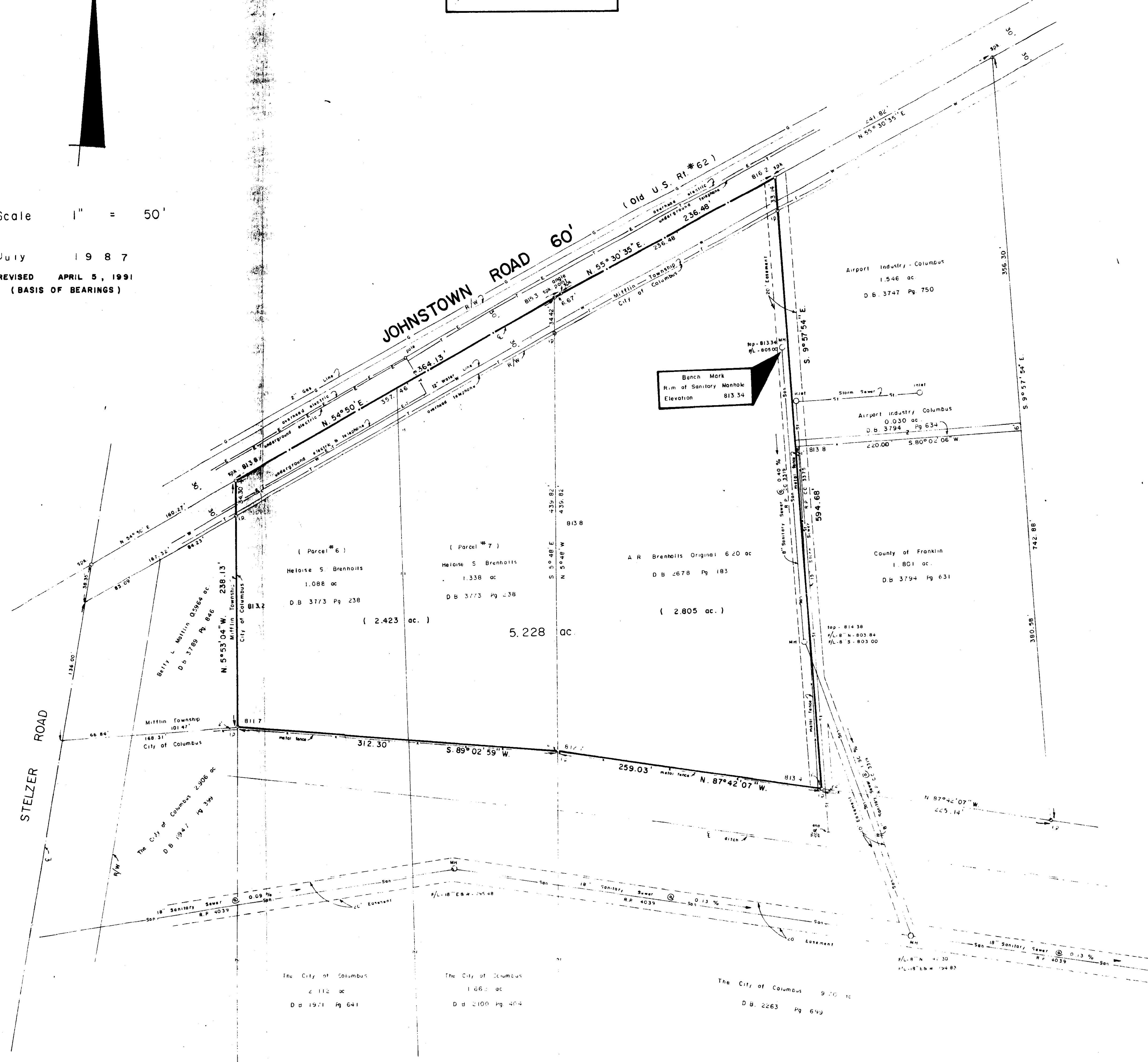

Being a part of The Fourth Quarter of Township 1, Range 17, United States Military Lands, and being part of an original 6.20 acre tract conveyed to A.R. Brenholts shown of record in Deed Book 2678, Page 183, and being all of a 1.088 acre tract (Parcel #6), and all of a 1.338 acre tract (Parcel #7), conveyed to Heloise S. Brenholts shown of record in Deed Book 3773, Page 238, Recorder's Office, Franklin County, Ohio, and being partly in The Township of Mifflin, and partly in The City of Columbus, Ohio.

For  
**HELOISE S. BRENHOLTS**

Easements and Restrictions affecting the subject property should be determined as The Result of a Title Report Furnished by The Owner.

**NOTE: BASIS OF BEARINGS IS THE EAST LINE OF THE 2.805 ACRE TRACT AS PER DEED BOOK 3794, PAGE 631.**

I hereby certify that the foregoing plat represents a true return of survey made by me in April 1981.

*Albert H. Andrews*  
 Albert H. Andrews Registered Surveyor No. 5699

**MYERS SURVEYING COMPANY**  
 Civil Engineers and Surveyors  
 Bexley, Ohio