

SURVEY OF 3.525 ACRE TRACT

Located in Section 3, Township 1, Range 17

United States Military Lands

Mifflin Township, Franklin County, Ohio

Surveyed & Platted

By

EVANS, MECHWART, HAMBLETON & TILTON, INC.

Consulting Engineers & Surveyors

Gahanna, Ohio

By W. H. Mechwart
Registered Surveyor No. 4072

Scale: 1"=100'

December 13, 1968

o = Iron Pin

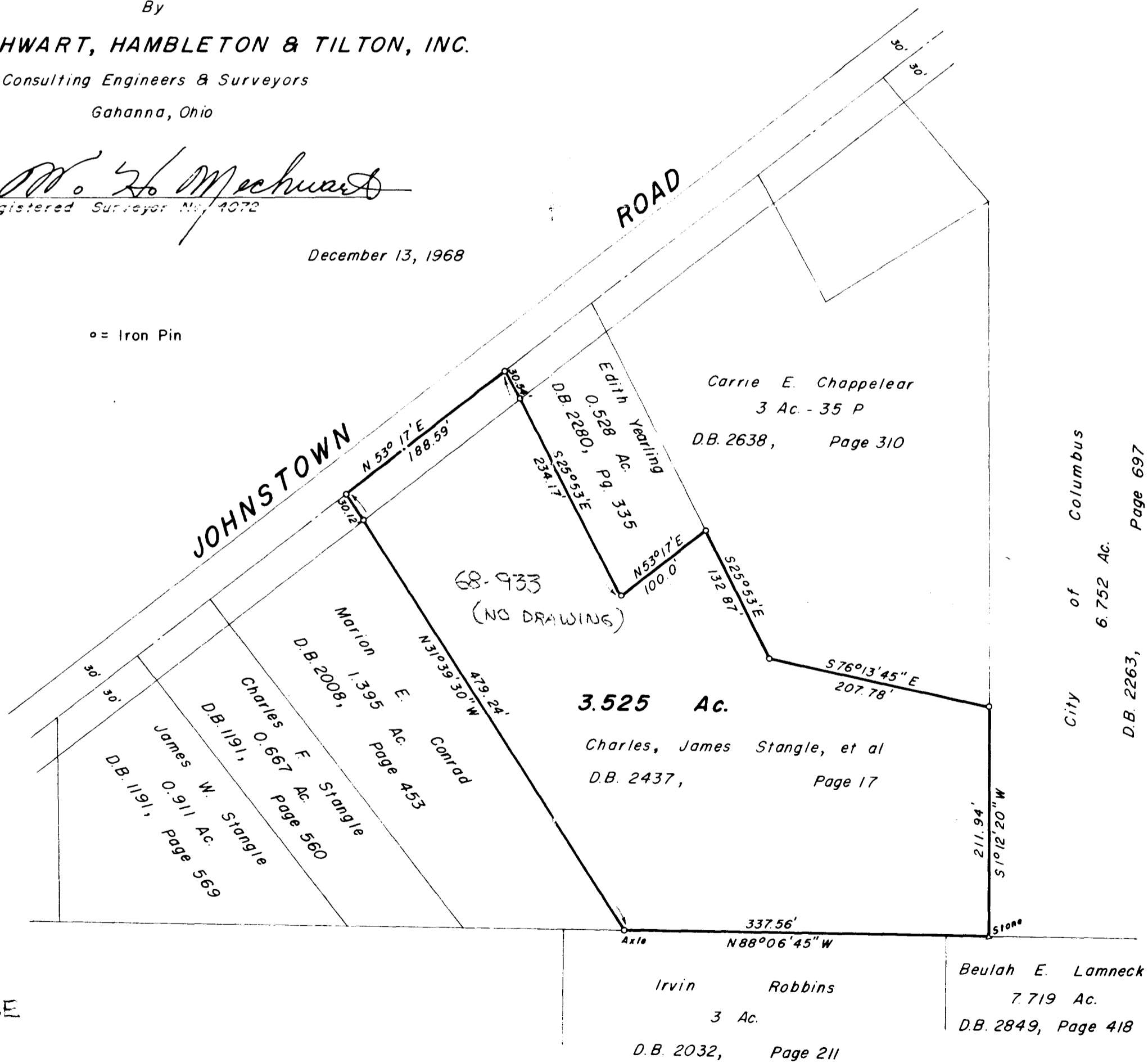

(NEW SURVEY)
LETTER WRITTEN
CHANGING ACREAGE
R.T.M. 12-20-68

NO DRAWING

2510 120 021 053 5 10 11 12 13 14 15 16 17 18 19 20 21 22 23 24 25 26 27 28 29 30 31 32 33 34 35 36 37 38 39 40 41 42 43 44 45 46 47 48 49 50 51 52 53 54 55 56 57 58 59 60 61 62 63 64 65 66 67 68 69 70 71 72 73 74 75 76 77 78 79 80 81 82 83 84 85 86 87 88 89 90 91 92 93 94 95 96 97 98 99 100

0-28