

SCALE: 1" = 20'

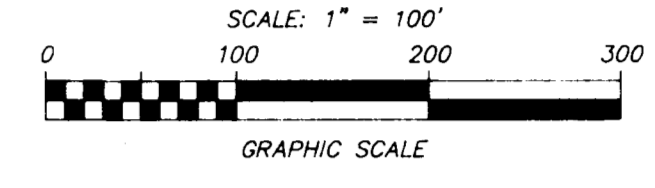

BASIS OF BEARINGS:
A bearing of S 2° 07' 04" W was used on the centerline of Cassidy Avenue as called for in the deed for the 36.019 acre tract and all other bearings calculated from this meridian.

QUEENSWOOD SUBDIVISION
P.B. 42, Pg. 124

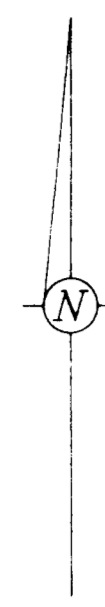
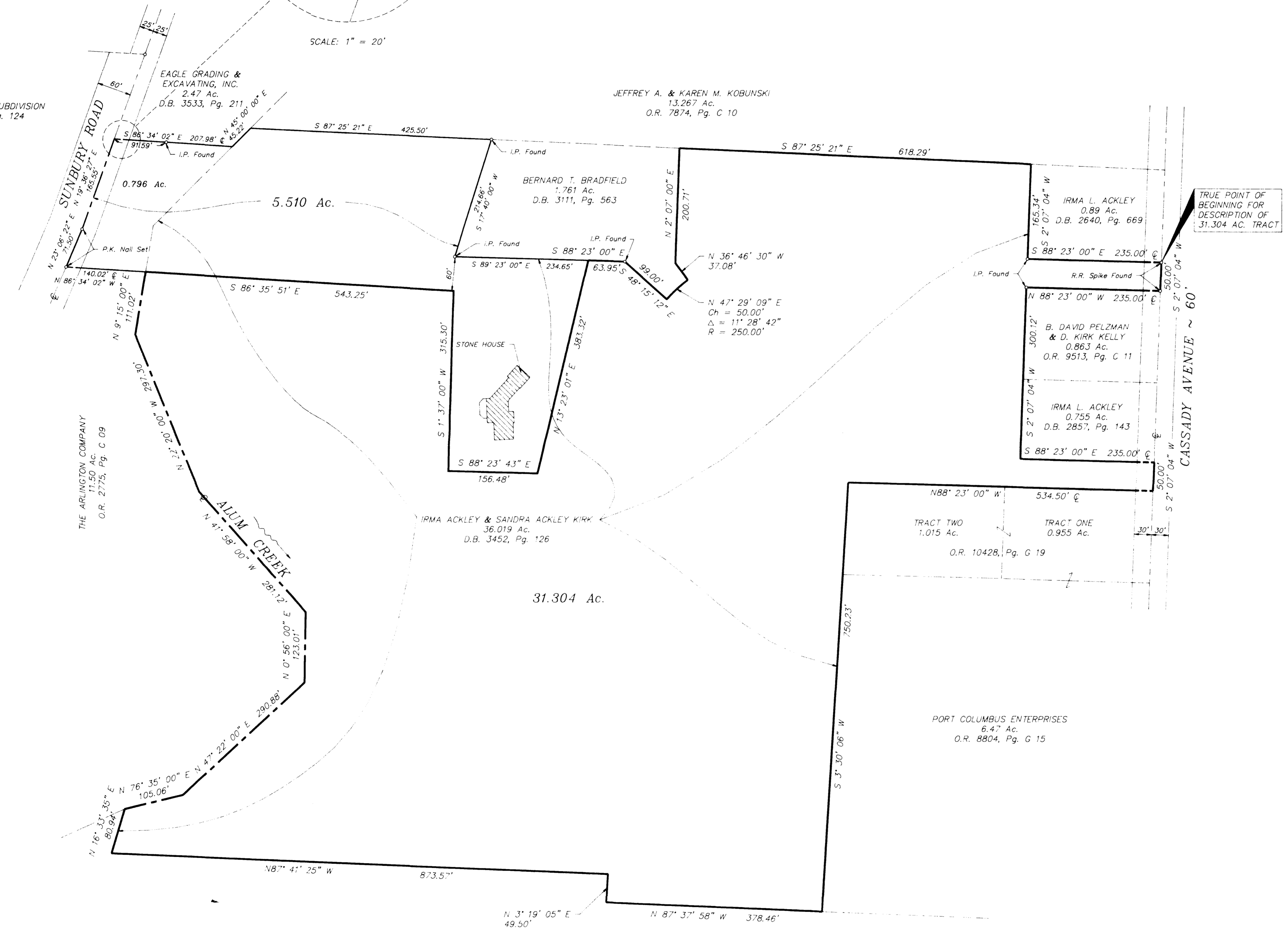

By *Robert E. Blackburn*
Robert E. Blackburn - Ohio Surveyor No. 6305

C.F. BIRD & R.J. BULL, INC. ENGINEERS / SURVEYORS 2875 W. OLBRUN-GRANVILLE RD. NORTHINGTON, OHIO	
IRMA ACKLEY & SANDRA ACKLEY KIRK (D.B. 3452, Pg. 126)	
PROPERTY MAP 2125 ACKLEY PLACE FRANKLIN COUNTY, OHIO	
36.814 Ac. in Qtr. Twp. 3, R. 17 N., U.S.M.L.	
SCALE: 1" = 100'	JOB NO. 1
DWN:HEB CKD:REB 12-26-89	89-502

KIRKEND