

SURVEY OF ACREAGE PARCEL
SECTION 4, TOWNSHIP 8, RANGE 17
UNITED STATES MILITARY LANDS
CITY OF COLUMBUS, FRANKLIN COUNTY, OHIO

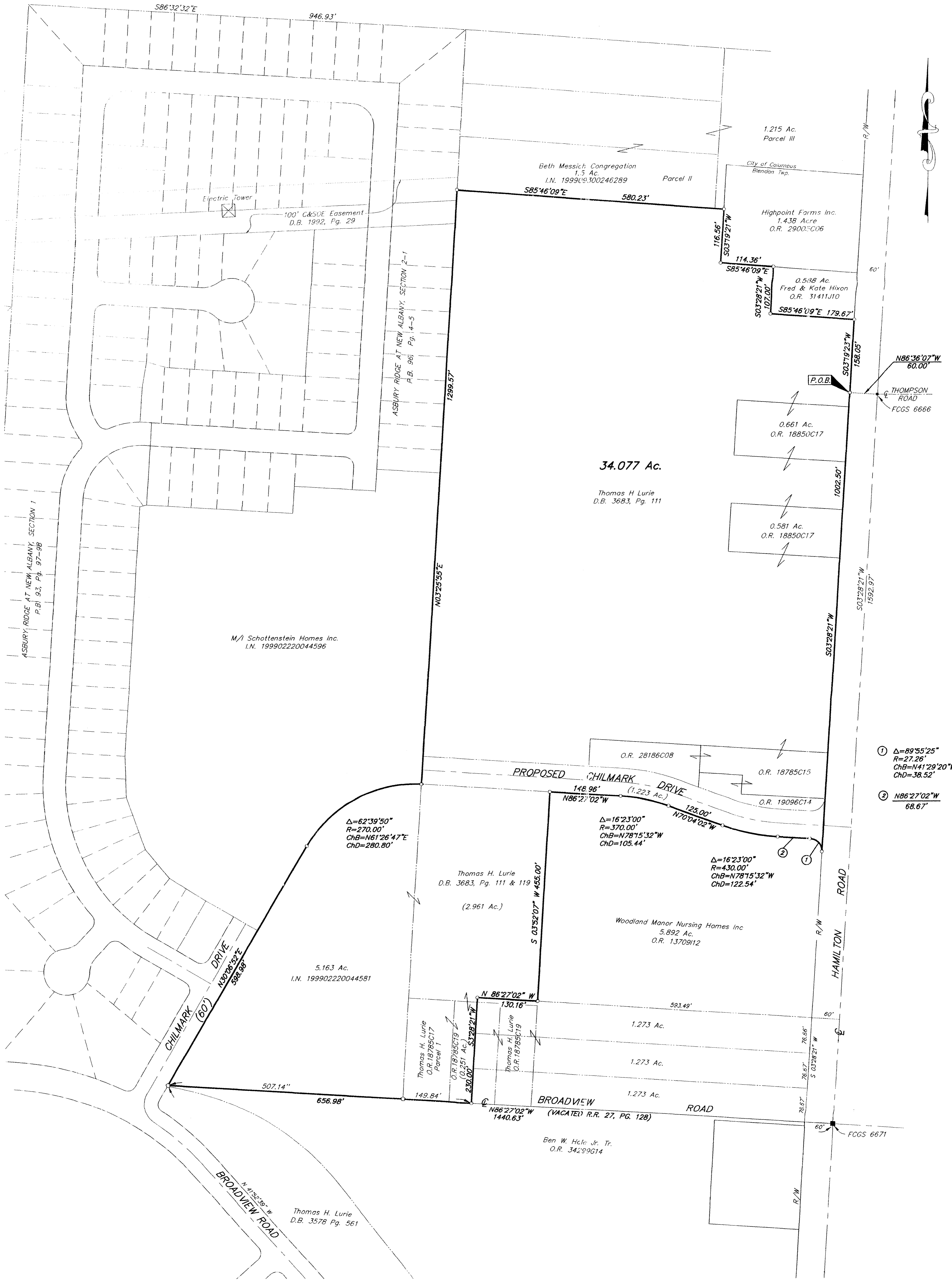

- ① $\Delta=89^{\circ}55'25''$
 $R=27.26'$
 $ChB=N41^{\circ}29'20''W$
 $ChD=38.52'$
- ② $N86^{\circ}27'02''W$
 $68.67'$

- P.K. Nail Fnd.
- P.K. Nail Set
- ▲ R.R. Spk. Fnd.
- △ R.R. Spk. Set
- I.P. Fnd.
- I.P. Set

I.P. set are 3/4" O.D. Iron Pin
30" long w/cap inscribed EMH&T.

GRAPHIC SCALE
(IN FEET)



SURVEYED & PREPARED BY
EMH&T
CONSULTING ENGINEERS & SURVEYORS
170 MILL STREET
GAHANNA, OHIO 43230
(614) 471-5150

By *Jeffrey A. Miller* 3-13-01
Professional Surveyor No. 7211
SCALE: AS SHOWN
REVISIONS: _____
DECEMBER 15, 2000
MARCH 13, 2001

PROJECT: 20001703.01, LWS: J. D. WELLS, DATE: 03/13/2001, BY: J. D. WELLS, CHECKED BY: J. D. WELLS, DATE: 03/13/2001, SCALE: 1" = 100.00'

Bearings hereon are based on S 03°28'21" W for the centerline of Hamilton Road between FCGS monuments No. 6666 & 6671.

Lurie/20001703.01/01703B01