

0-38-B

0-38-B

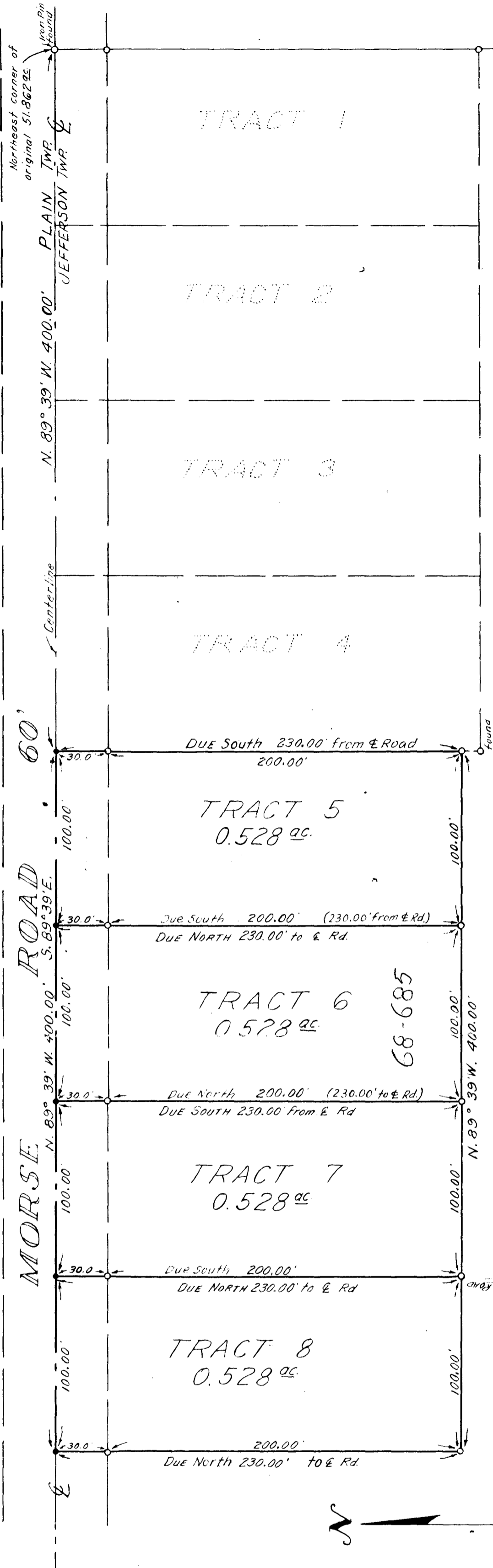

SURVEY OF FOUR 0.528 ACRE TRACTS  
 PT. OF LOT 17 - TWP. 1 - QTR. TWP. 1 - RANGE 16  
 UNITED STATES MILITARY LANDS  
 JEFFERSON TOWNSHIP - FRANKLIN COUNTY - OHIO  
 SCALE: 1" = 50' AUGUST, 1968

~ SURVEYED FOR ~  
 MR. GEORGE J. PISTNER 0-38

REFERENCE  
 Being a part of a certain 51.862 acre tract as conveyed to Geo. J. and Virginia G. Pistner from Stephen D. and Daisy Hayman by Warranty Deed dated October 2, 1958 and shown of record in Deed Book 2132, page 383, Franklin County, Ohio records.

—○— Iron Pins shown thus  
 —●— P.K spikes shown thus  
 Distances are shown in feet and decimal parts thereof.

I do hereby certify the above plat to be correct

F.K. Harvey  
 Registered Civil Engineer & Surveyor #25710

9-38-0