

SURVEY OF ACREAGE PARCELS
Located in Section 2, Township 1, Range 16
United States Military Lands
Jefferson Township, Franklin County, Ohio

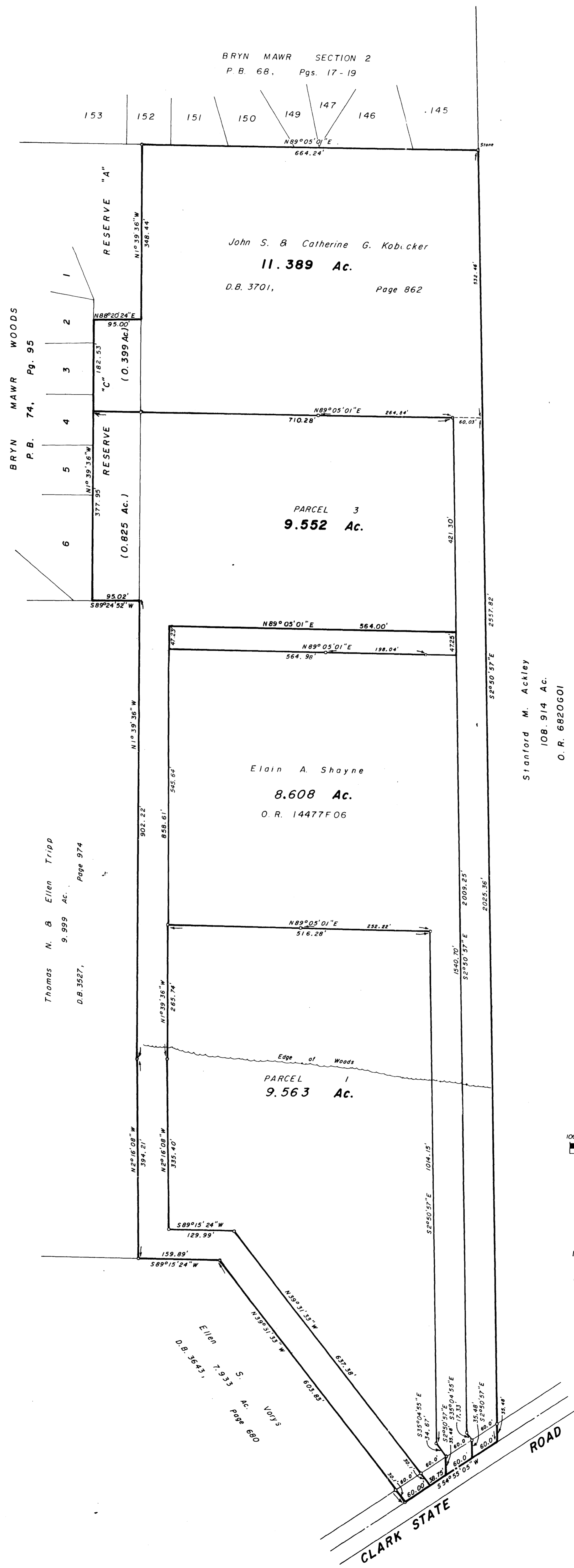

BRYN MAWR SECTION 2
P. B. 68, Pgs. 17-19

BRYN MAWR WOODS
P. B. 74, Pg. 95

Thomas N. B. Ellen Tripp
9.989 Ac.
D.B. 3527, Page 974

John S. & Catherine G. Kobicker
11.389 Ac.
D.B. 3701, Page 862

PARCEL 3
9.552 Ac.

Elain A. Shayne
8.608 Ac.
O. R. 14477F06

PARCEL 1
9.563 Ac.

Ellen S.
7.933 Ac.
D.B. 3643, Page 600

Stanford M. Ackley
108.914 Ac.
O. R. 6820G01

Surveyed & Platted
By
EVANS, MECHWART, HAMBLETON & TILTON, INC.
Consulting Engineers & Surveyors
Gahanna, Ohio

By Thomas D. Sibbald
Registered Surveyor No. 5908

Scale: 1" = 100' March 31, 1979

Revised April 18, 1979
Revised July 18, 1979
Revised June 9, 1986
Revised March 11, 1994

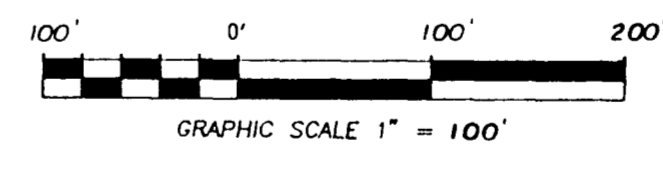

NOTES:
The bearings shown hereon are based on the same meridian as the centerline of Clark State Road (South 54°55'05" West) of record in Deed Book 3701, Page 862.

