

SURVEY OF ACREAGE PARCELS
 Located in Section 2, Township 1, Range 16
 United States Military Lands
 Jefferson Township, Franklin County, Ohio

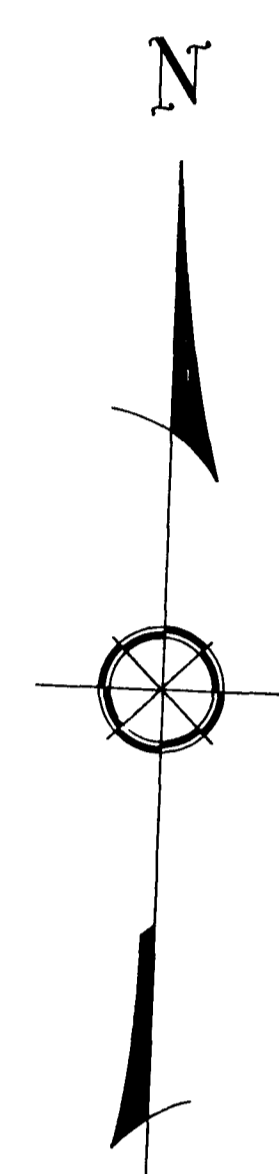
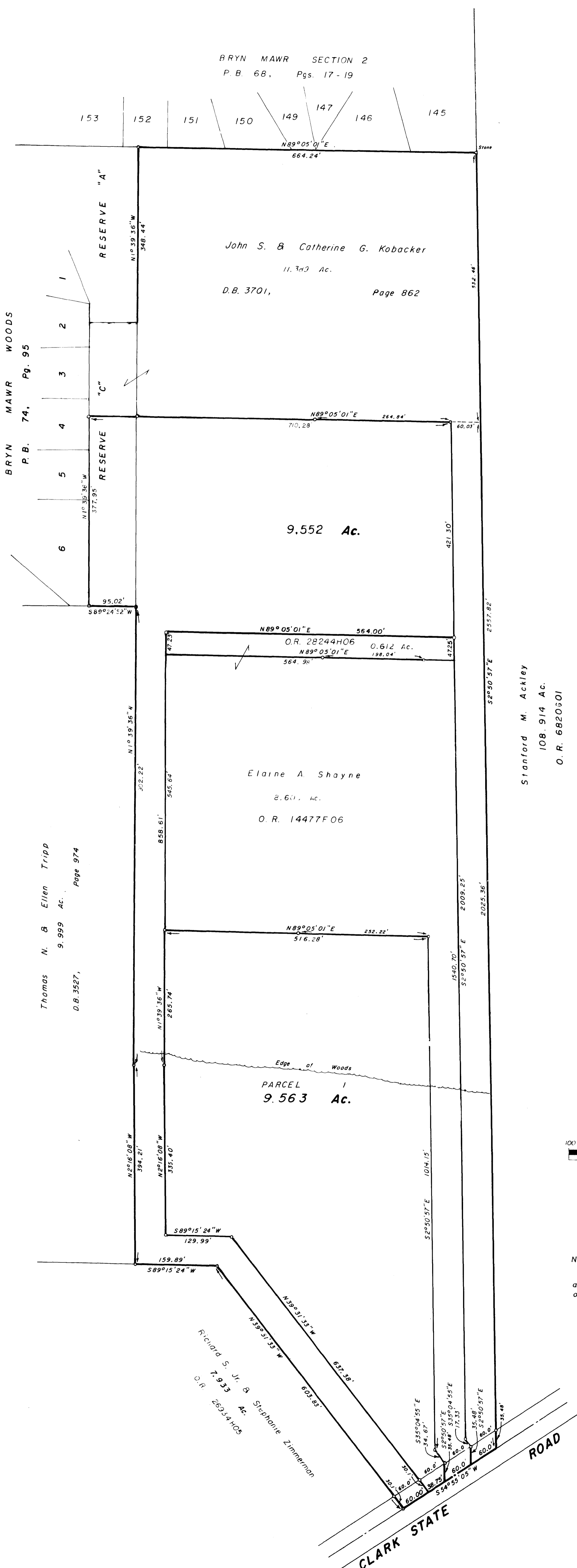

Stanford M. Ackley
 108.914 Ac.
 O. R. 6820501

Surveyed & Platted
 By
EVANS, MECHWART, HAMBLETON & TILTON, INC.
 Consulting Engineers & Surveyors
 Gahanna, Ohio

By Thomas D. Sibbald
 Registered Surveyor No. 5908

Scale: 1" = 100' March 31, 1979
 Revised May 22 1997

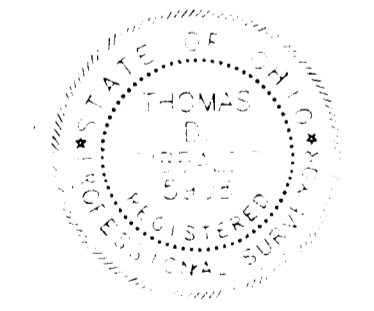
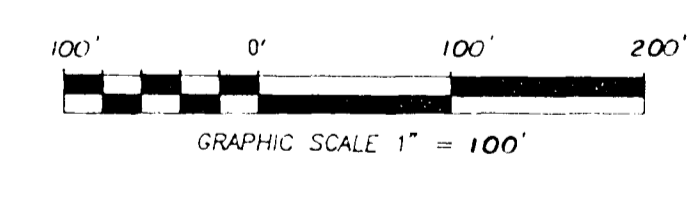

NOTES:
 The bearings shown hereon are based on the same meridian as the centerline of Clark State Road (South 54°55'05" West) of record in Deed Book 3701, Page 862.

2.624