

SURVEY OF ACREAGE PARCELS
 LOCATED IN THE NORTHEAST QUARTER OF SECTION 1, TOWNSHIP 1, RANGE 17
 UNITED STATES MILITARY LANDS
 CITY OF GAHANNA, FRANKLIN COUNTY, OHIO

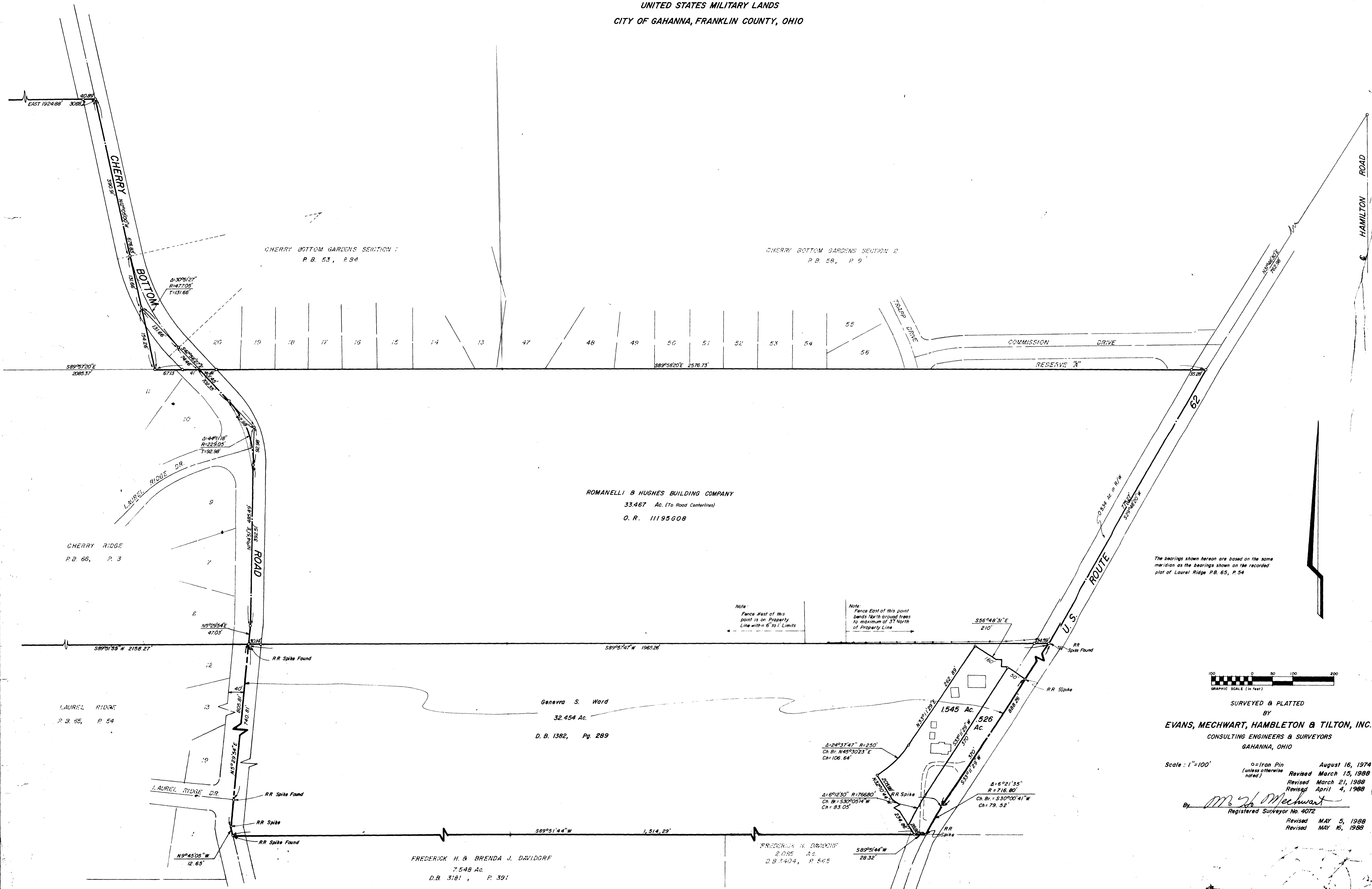

The bearings shown hereon are based on the same meridian as the bearings shown on the recorded plat of Laurel Ridge P.B. 65, P. 54

Note: Fence West of this point is on Property Line with 6' to 1' Limits
 Note: Fence East of this point bends North around trees to maximum of 3' North of Property Line

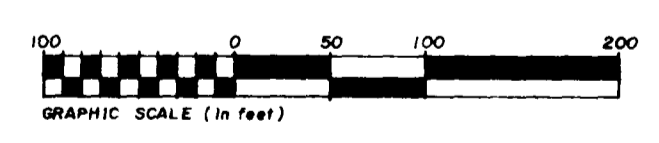

SURVEYED & PLATTED
 BY
EVANS, MECHWART, HAMBLETON & TILTON, INC.
 CONSULTING ENGINEERS & SURVEYORS
 GAHANNA, OHIO

Scale: 1"=100'
 o=Iron Pin
 (unless otherwise noted)
 August 16, 1974
 Revised March 15, 1988
 Revised March 21, 1988
 Revised April 4, 1988
 By *M. J. Mechwart*
 Registered Surveyor No. 4072
 Revised MAY 5, 1988
 Revised MAY 16, 1988

FREDERICK H. & BRENDA J. DAVIDORF
 7.548 Ac.
 D.B. 3181, P. 391

FREDERICK H. DAVIDORF
 2.085 Ac.
 D.B. 3404, P. 565

Geneva S. Ward
 32.454 Ac.
 D. B. 1382, Pg. 289

ROMANELLI & HUGHES BUILDING COMPANY
 33.467 Ac. (To Road Centerlines)
 O. R. 11195608

CHERRY RIDGE
 P.B. 66, P. 3

LAUREL RIDGE
 P.B. 65, P. 54

CHERRY BOTTOM GARDENS SECTION 1
 P.B. 53, P. 94

CHERRY BOTTOM GARDENS SECTION 2
 P.B. 58, P. 9