

# LOT SPLIT & SURVEY PLAT

OF  
**7.542 ACRES, 2.091 ACRES, and**  
**0.637 ACRES**

Situated in the STATE OF OHIO, COUNTY OF FRANKLIN, CITY OF GAHANNA, and being in the QUARTER OF TOWNSHIP 1, TOWNSHIP 1, RANGE 17, UNITED STATES MILITARY LANDS.

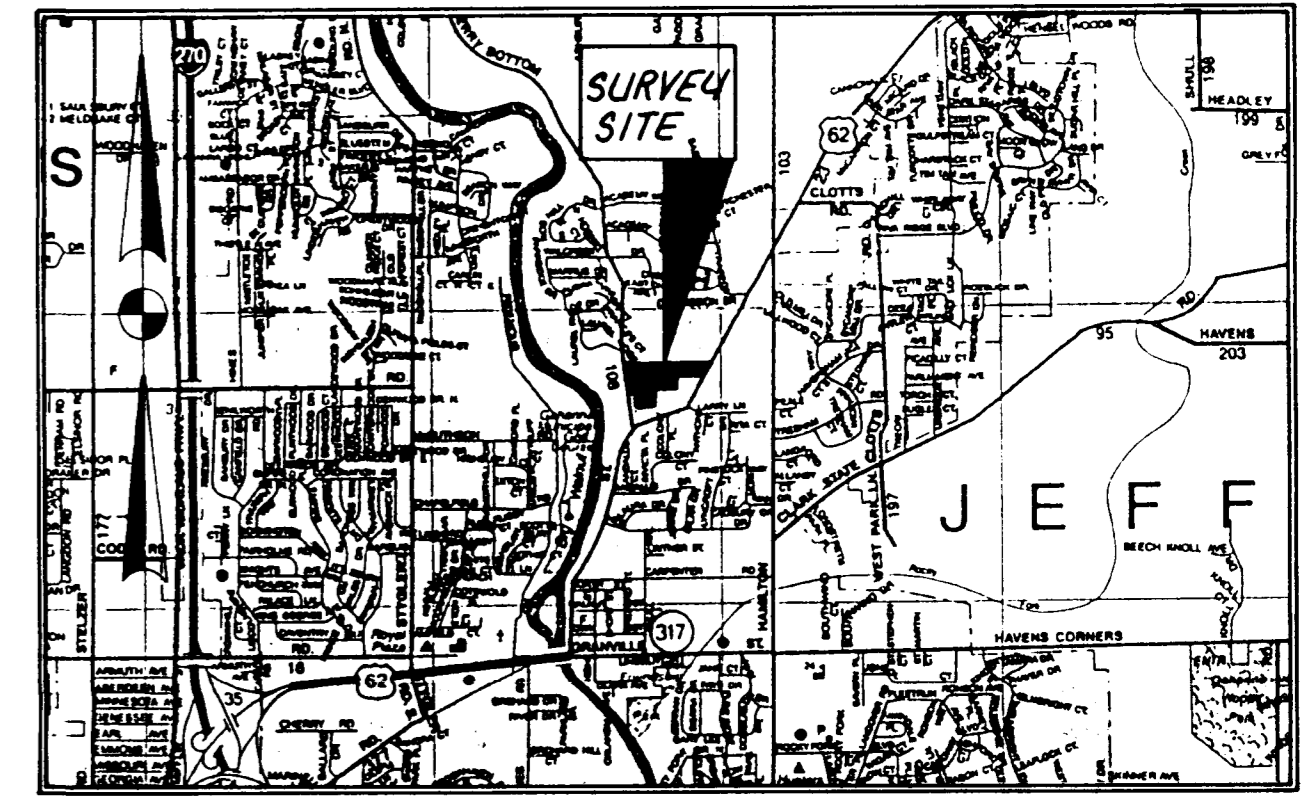
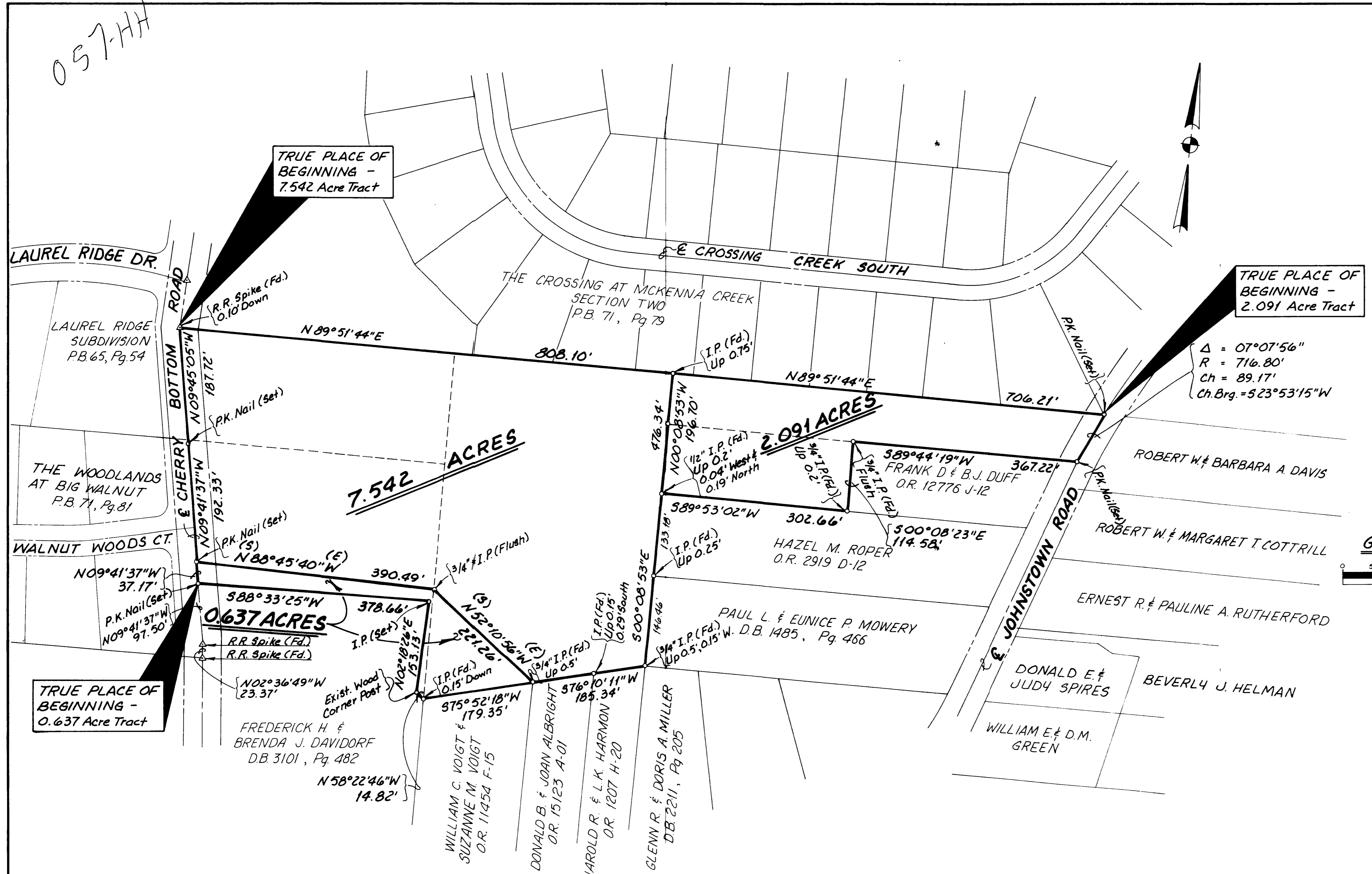

LOCATION MAP

PRINTED  
 DATE 5/21/90 4th

**DEED REFERENCES**

OWNER	DEED BOOK	PAGE NUMBER
FREDERICK H. & BRENDA J. DAVIDORF	3181	391
FREDERICK H. DAVIDORF	3404	545
FREDERICK H. & BRENDA J. DAVIDORF	3101	482

**ADJOINERS REFERENCES**

WILLIAM C. & SUZANNE M. VOIGT	O.R. 11454	F-15
DONALD B. & JOAN ALBRIGHT	O.R. 15123	A-01
HAROLD R. & L.K. HARMON	O.R. 1207	H-20
GLENN R. & DORIS A. MILLER	2211	205
PAUL L. & EUNICE P. MOWERY	1485	466
HAZEL M. ROPER	O.R. 2919	D-12
FRANK D. & B.J. DUFF	O.R. 12776	J-12

**PLAT BOOKS**

THE CROSSING AT MCKENNA CREEK SECTION 2	P.B. 71	Pg. 79
LAUREL RIDGE SUBDIVISION	P.B. 65	Pg. 54
THE WOODLANDS AT BIG WALNUT	P.B. 71	Pg. 81

**BASIS OF BEARINGS**

Bearings were Based on the South Line of the SUBDIVISION Plat of MCKENNA CREEK, Plat Book 71, Page 79 as being North 89°51'44" East.

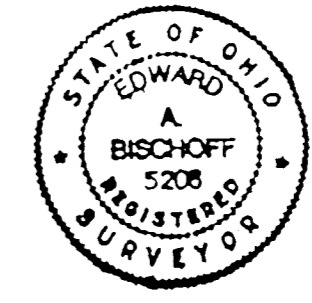

By Edward A. Bischoff PS  
 Registered Surveyor No. 5206

21 Aug 90  
 Date



284 S. LIBERTY ST.  
 POWELL, OHIO 43065  
 (614) 846-6385

3425 GRANT AVE.  
 GROVE CITY, OHIO 43123  
 (614) 875-8776

**EXHIBIT "A"**

These drawings are instruments of professional service prepared by Bischoff & Associates, Inc. for the designated project. Bischoff & Associates, Inc. assumes no liability for any unauthorized use of these drawings, specifications, and documents.