

# SURVEY OF ACREAGE PARCELS

## QUARTER TOWNSHIP 2, TOWNSHIP 1, RANGE 16

### UNITED STATES MILITARY LANDS

#### CITY OF GAHANNA, FRANKLIN COUNTY, OHIO

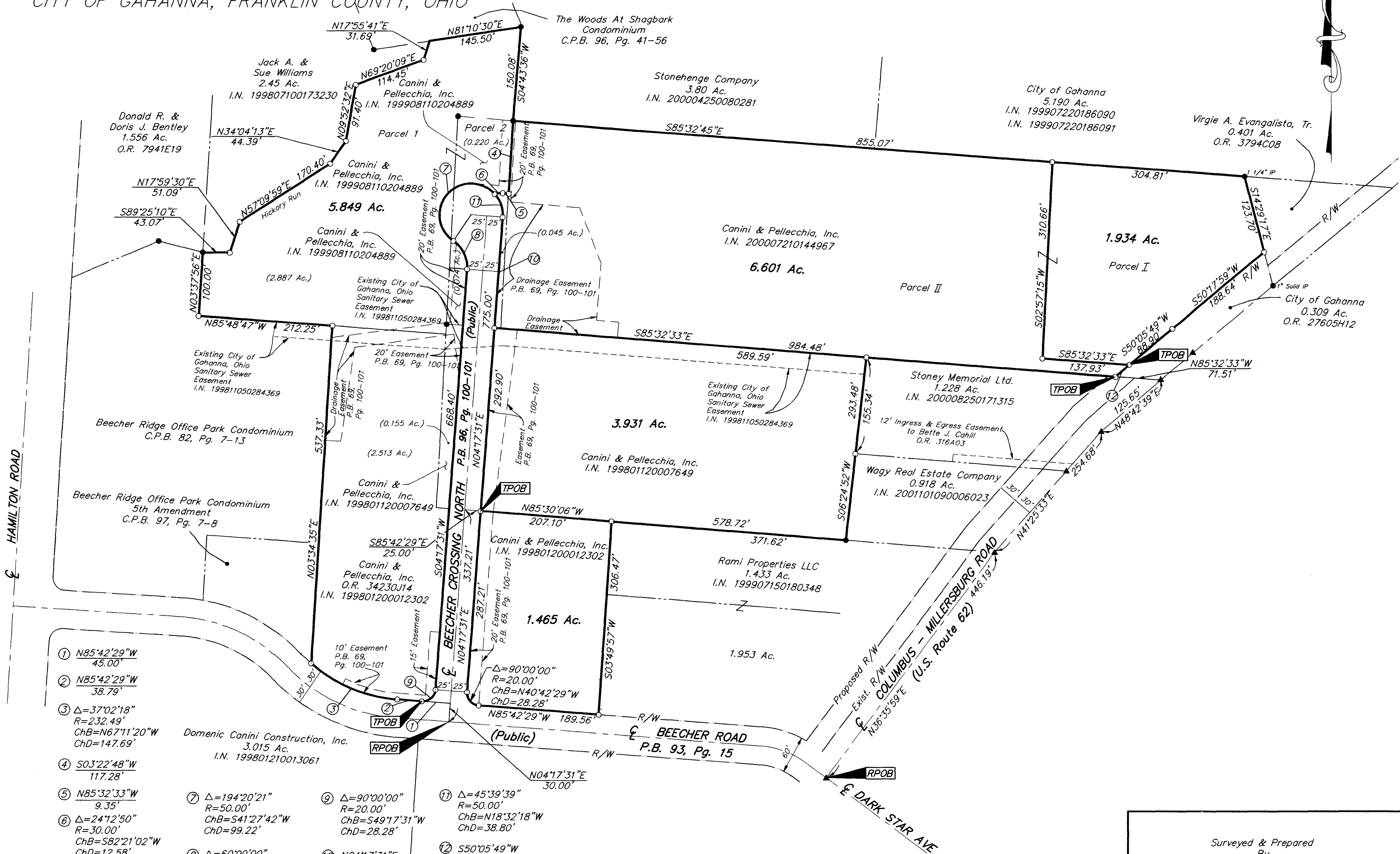

- ①  $N85^{\circ}42'29''W$   
45.00'
- ②  $N85^{\circ}42'29''W$   
38.79'
- ③  $\Delta=37^{\circ}02'18''$   
 $R=232.49'$   
 $ChB=N67^{\circ}11'20''W$   
 $ChD=147.69'$
- ④  $S03^{\circ}22'48''W$   
117.28'
- ⑤  $N85^{\circ}32'33''W$   
9.35'
- ⑥  $\Delta=24^{\circ}12'50''$   
 $R=30.00'$   
 $ChB=S82^{\circ}21'02''W$   
 $ChD=12.58'$
- ⑦  $\Delta=194^{\circ}20'21''$   
 $R=50.00'$   
 $ChB=S41^{\circ}27'42''W$   
 $ChD=99.22'$
- ⑧  $\Delta=60^{\circ}00'00''$   
 $R=50.00'$   
 $ChB=S25^{\circ}42'29''E$   
 $ChD=50.00'$
- ⑨  $\Delta=90^{\circ}00'00''$   
 $R=20.00'$   
 $ChB=S49^{\circ}17'31''W$   
 $ChD=28.28'$
- ⑩  $N04^{\circ}17'31''E$   
174.90'
- ⑪  $\Delta=45^{\circ}39'39''$   
 $R=50.00'$   
 $ChB=N18^{\circ}32'18''W$   
 $ChD=38.80'$
- ⑫  $S50^{\circ}05'49''W$   
28.61'

**BASIS OF BEARINGS:** Bearings are based on the Ohio State Plane Coordinate System as per NAD83. Control for bearings was from coordinates of monuments, Frank 69 & Frank 169, having a bearing of North  $88^{\circ}02'16''$  East, established by the Franklin County Engineering Department, using Global Positioning System procedures and equipment.

- = MON. FND.
  - = I.P. FND.
  - = I.P. SET
  - = MAG. NAIL FND.
  - = MAG. NAIL SET
  - ▲ = R.R. SPK. FND.
  - △ = R.R. SPK. SET
  - ◆ = P.K. NAIL FND.
- I.P.S. Set are 13/16" I.D. Iron pipe w/ cap inscribed EMHT INC

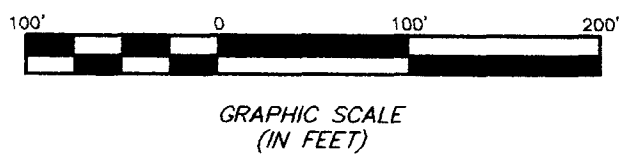

By *Chad E. Hill* 4/18/02  
Professional Surveyor No. 7868

Surveyed & Prepared  
By  
**EVANS, MECHWART, HAMBLETON & TILTON INC.**  
CONSULTING ENGINEERS & SURVEYORS  
170 MILL STREET  
GAHANNA, OHIO 43230  
614/471-5150

SCALE: 1" = 100'      APRIL 18, 2002

G:\PROJECT\20020275.01\DWG\20275B03.DWG - O XREFS: - PLOTTED BY JMACLEAN - April 18, 2002 - 12:50 PM