

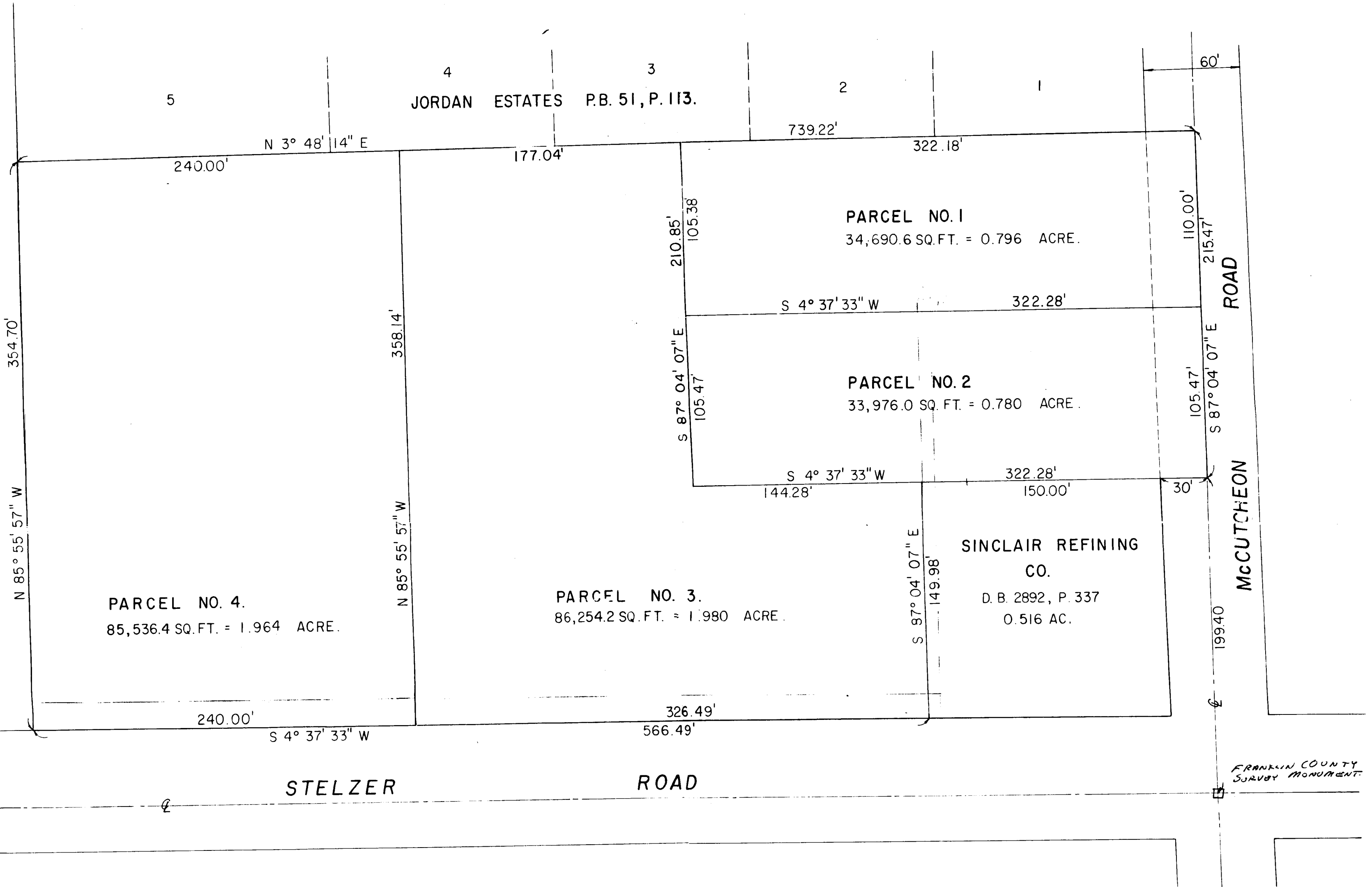

RESERVE C. SOMERSET No. 3, P.B. 37, P. 96.

JORDAN ESTATES P.B. 51, P. 113.



PARCEL NO. 4.
85,536.4 SQ. FT. = 1.964 ACRE.

PARCEL NO. 3.
86,254.2 SQ. FT. = 1.980 ACRE.

PARCEL NO. 1
34,690.6 SQ. FT. = 0.796 ACRE.

PARCEL NO. 2
33,976.0 SQ. FT. = 0.780 ACRE.

SINCLAIR REFINING
CO.
D. B. 2892, P. 337
0.516 AC.

STELZER ROAD

FRANKLIN COUNTY SURVEY MONUMENT

Prepared by
HERITAGE / THOMPSON
Consulting Engineers

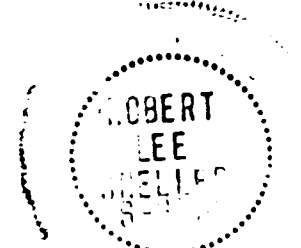
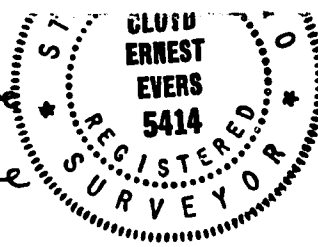

BOUNDARY SURVEY
5.520 Acre Tract
Range 17 W, Township 1 N
UNITED STATES MILITARY LANDS
City of Columbus, Ohio

Robert L. Sneller
Registered Surveyor No. 6738
Date **7-5-83**

record.
39106cee
The basis of bearings for Parcel # 1 is the centerline of McCutcheon Rd. and for Parcel # 4 is the centerline of Stelzer Rd. J.C.F.

Scale: 1" = 50'

