

0-56-E

SURVEY FOR
 MELVIN P. NOWELL ET AL. (3)
 MEFFLIN TOWNSHIP - FRANKLIN COUNTY
 RANGE 11, TOWNSHIP 1, QUARTER TOWNSHIP 2

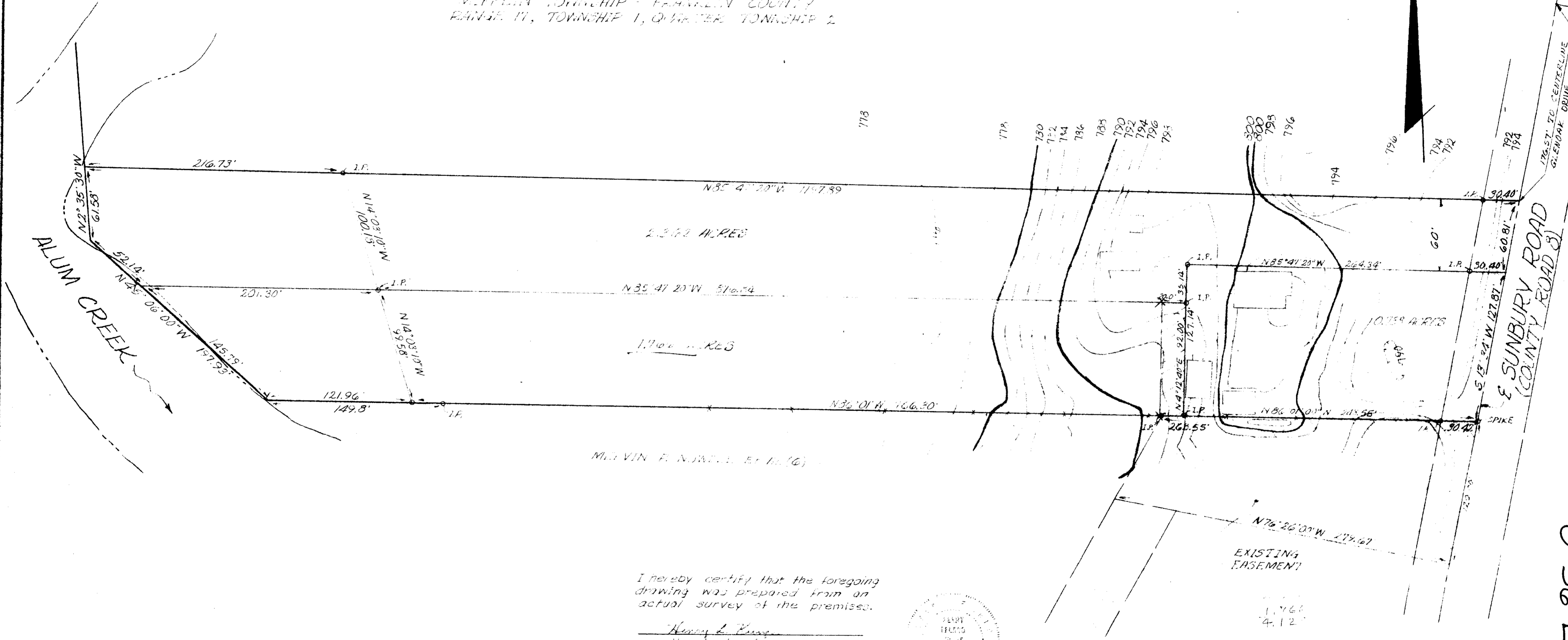

MELVIN P. NOWELL ET AL. (3)

I hereby certify that the foregoing drawing was prepared from an actual survey of the premises.

Henry L. Kunze
 Henry L. Kunze
 Registered Surveyor No. 5219

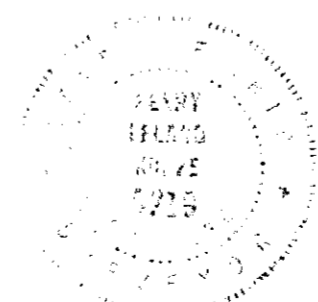

Drawn By C.D.
 Date April 6, 1973
 Revision

4410 120 059 068 W SUNBURY RD 1973 0565 003

SCALE 1" = 50'

KUNZE and ASSOCIATES, INC.
 6912 SUNBURY ROAD
 WESTERVILLE, OHIO 43081

0-56-E