

0-56-E

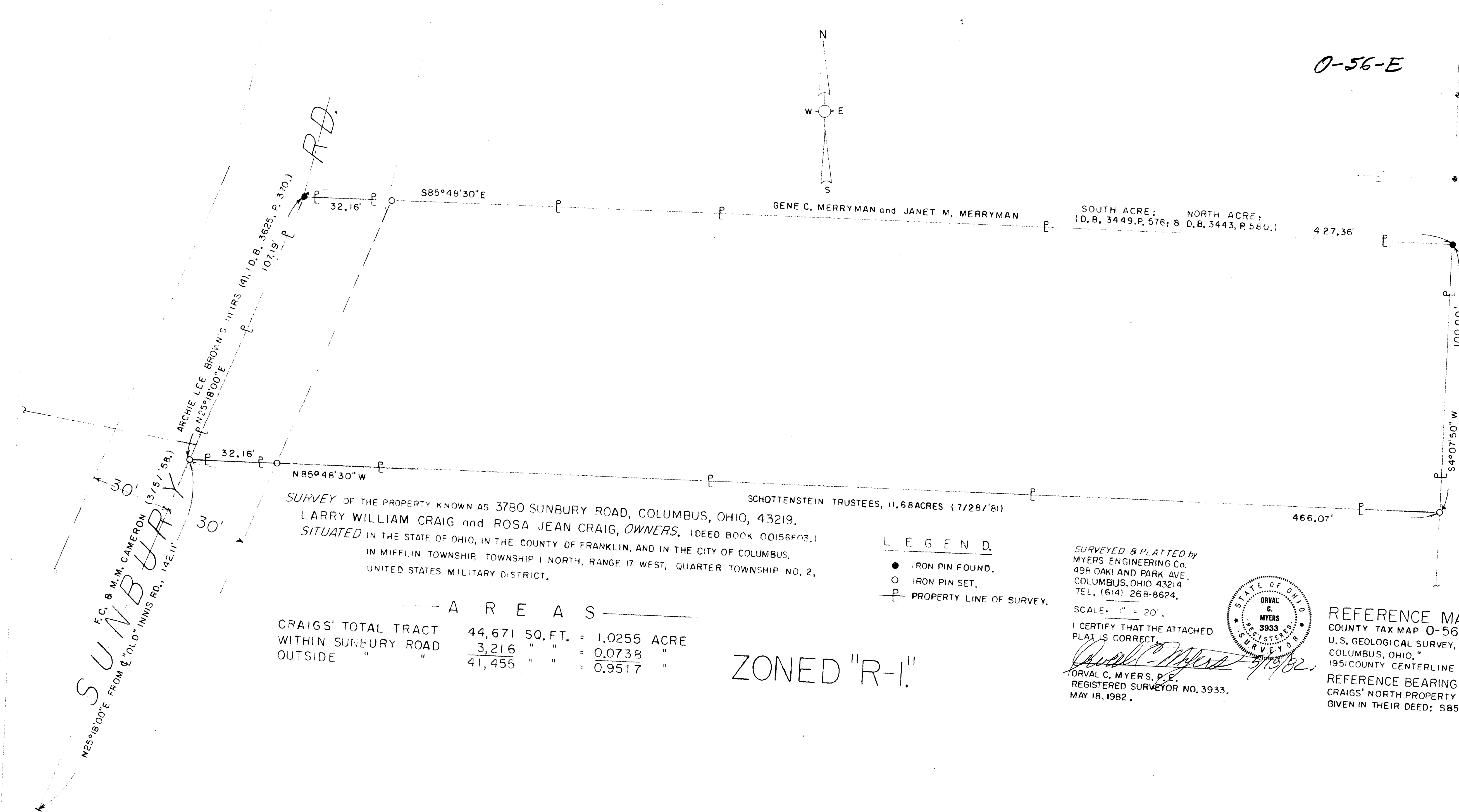
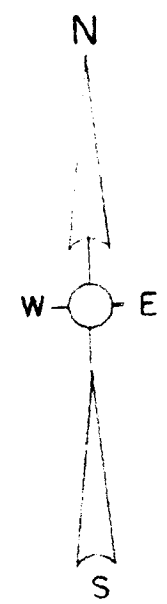

SURVEY OF THE PROPERTY KNOWN AS 3780 SUNBURY ROAD, COLUMBUS, OHIO, 43219.  
LARRY WILLIAM CRAIG and ROSA JEAN CRAIG, OWNERS. (DEED BOOK 00156F03.)  
SITUATED IN THE STATE OF OHIO, IN THE COUNTY OF FRANKLIN, AND IN THE CITY OF COLUMBUS,  
IN MIFFLIN TOWNSHIP, TOWNSHIP 1 NORTH, RANGE 17 WEST, QUARTER TOWNSHIP NO. 2,  
UNITED STATES MILITARY DISTRICT.

- LEGEND.
- IRON PIN FOUND.
  - IRON PIN SET.
  - P — PROPERTY LINE OF SURVEY.

SURVEYED & PLATTED BY  
MYERS ENGINEERING Co.  
498 OAKLAND PARK AVE.  
COLUMBUS, OHIO 43214  
TEL. (614) 268-8624.

SCALE: 1" = 20'

I CERTIFY THAT THE ATTACHED  
PLAT IS CORRECT.

*Orval C. Myers*  
ORVAL C. MYERS, P.E.  
REGISTERED SURVEYOR NO. 3933,  
MAY 18, 1982.

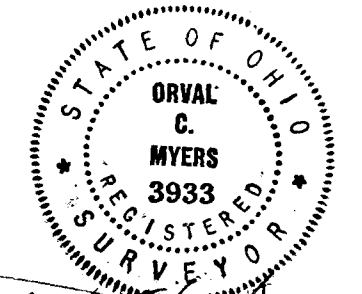

AREAS

CRAIGS' TOTAL TRACT	44,671 SQ. FT.	= 1.0255 ACRE
WITHIN SUNEURY ROAD	3,216 " "	= 0.0738 " "
OUTSIDE " "	41,455 " "	= 0.9517 " "

ZONED "R-1"

REFERENCE MAP  
COUNTY TAX MAP 0-56-E  
U.S. GEOLOGICAL SURVEY, "NO  
COLUMBUS, OHIO."  
1951 COUNTY CENTERLINE SU  
REFERENCE BEARING  
CRAIGS' NORTH PROPERTY LI  
GIVEN IN THEIR DEED: S85°48'