

**SURVEY OF ACREAGE PARCEL**  
**QUARTER TOWNSHIP 3, TOWNSHIP 2, RANGE 16**  
**UNITED STATES MILITARY LANDS**  
**PLAIN TOWNSHIP, FRANKLIN COUNTY, OHIO**

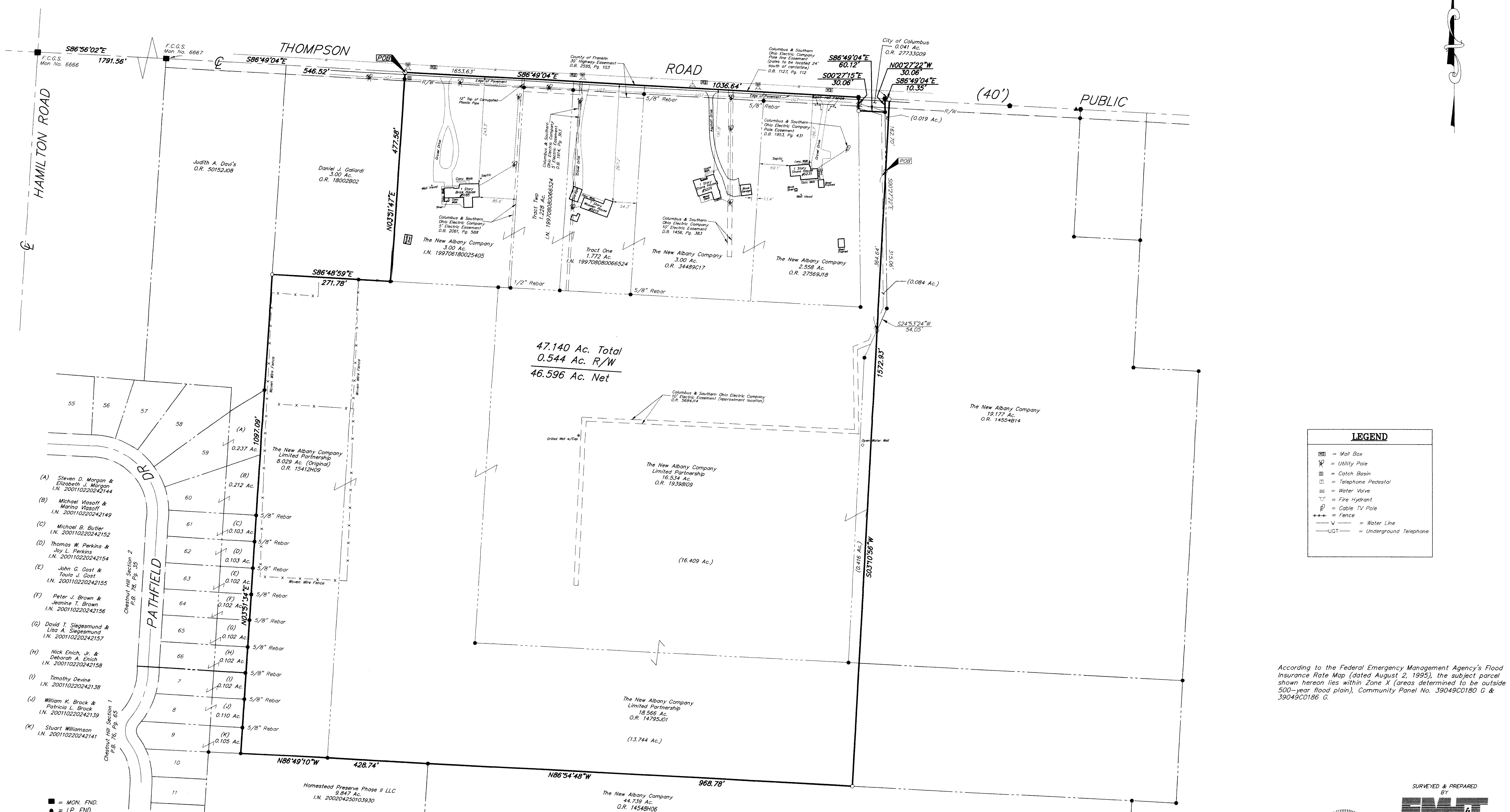

LEGEND	
	= Mail Box
	= Utility Pole
	= Catch Basin
	= Telephone Pedestal
	= Water Valve
	= Fire Hydrant
	= Cable TV Pole
	= Fence
	= Water Line
	= Underground Telephone

- (A) Steven D. Morgan & Elizabeth J. Morgan  
I.N. 200110220242144
- (B) Michael Vasoff & Marina Vasoff  
I.N. 200110220242149
- (C) Michael B. Butler  
I.N. 200110220242152
- (D) Thomas W. Perkins & Joy L. Perkins  
I.N. 200110220242154
- (E) John G. Gast & Tawla J. Gast  
I.N. 200110220242155
- (F) Peter J. Brown & Jeanine T. Brown  
I.N. 200110220242156
- (G) David T. Siegesmund & Lisa A. Siegesmund  
I.N. 200110220242157
- (H) Nick Enich, Jr. & Deborah A. Enich  
I.N. 200110220242158
- (I) Timothy Devine  
I.N. 200110220242138
- (J) William K. Brock & Patricia L. Brock  
I.N. 200110220242139
- (K) Stuart Williamson  
I.N. 200110220242141

According to the Federal Emergency Management Agency's Flood Insurance Rate Map (dated August 2, 1995), the subject parcel shown hereon lies within Zone X (areas determined to be outside 500-year flood plain), Community Panel No. 39049C0180 G & 39049C0186 G.

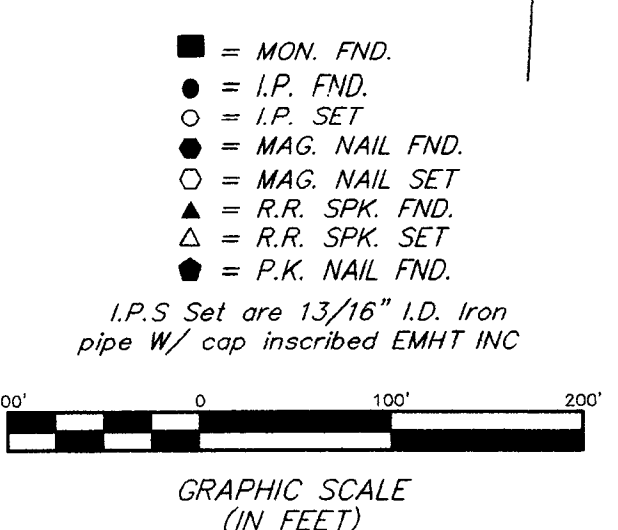

Note:  
Zoning information was not made available to the undersigned as of the date of this survey.

**UTILITY STATEMENT:**  
 The utilities shown hereon have been located from field survey information and existing drawings. The surveyor makes no guarantee that the utilities shown comprise all such utilities in the area, either in service or abandoned. The surveyor further does not warrant that the utilities shown are in the exact location indicated although he does certify that they are located as accurately as possible from information available.

**BASIS OF BEARING:** Bearings are based on the The Ohio State Plane Coordinate System as per NAD83. Control for bearings was from coordinates of Monuments F.C.G.S. 6666 & 6667 established by the Franklin County Engineering Department using Global Positioning System procedures and equipment.

CERTIFICATION: (Commitment No. 120024423)

To: Triangle Properties Inc. & Stewart Title Guaranty Company  
 This is to certify, to the best of my knowledge, information and belief, that this map and the survey on which it is based were made in accordance with "Minimum Standard Detail Requirements for ALTA /ACSM and NSPS in 1999" and includes items 1, 3, 4 & 13 of Table A "Optional Survey Responsibilities & Specification" thereof, and pursuant to the Accuracy Standards as adopted by ALTA, ACSM & NSPS in effect on the date of this certification.

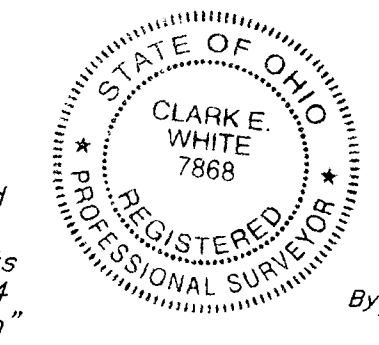

SURVEYED & PREPARED BY  
**EMHT**  
 CONSULTING ENGINEERS & SURVEYORS  
 170 MILL STREET  
 GAHANNA, OHIO 43230  
 (614) 471-5150  
 By *Clark E. White*  
 Professional Surveyor No. 7868