

PLAT OF ACREAGE PARCEL  
LOCATED IN QUARTER TOWNSHIP 3, TOWNSHIP 2,  
RANGE 17, UNITED STATES MILITARY LANDS  
CITY OF COLUMBUS, FRANKLIN COUNTY, OHIO

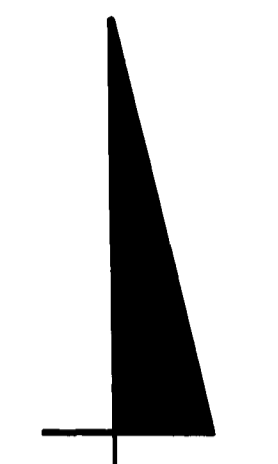

Scale: 1" = 100'

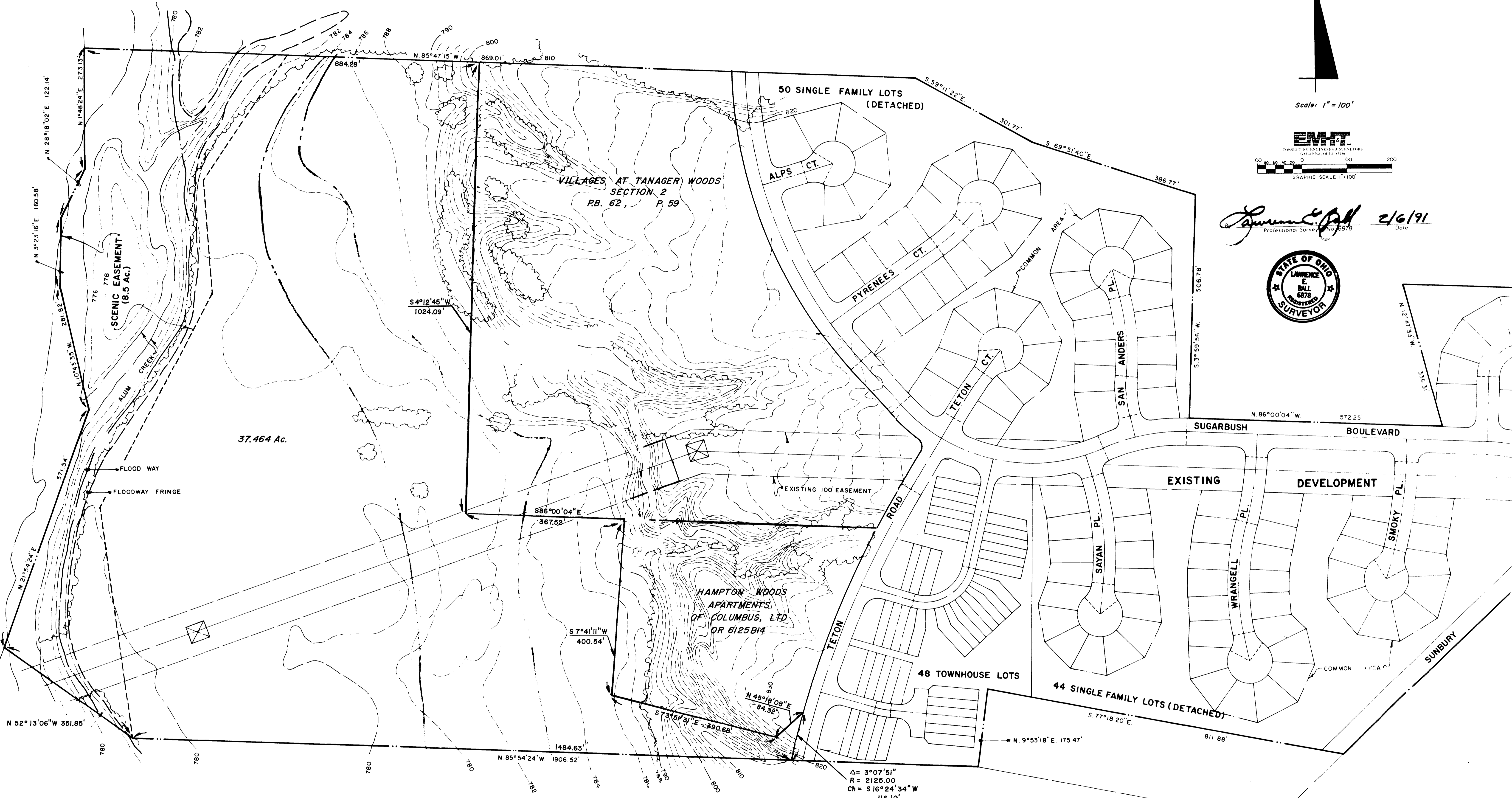
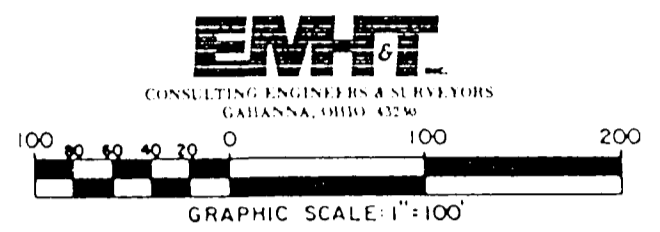

*Lawrence E. Ball* 2/6/91  
Professional Surveyor No. 6878 Date



BASIS OF BEARINGS: THE BEARINGS SHOWN HEREON ARE BASED UPON  
THE WESTERLY LINE OF "VILLAGES AT Tanager  
WOODS SECTION 2" AS BEING S 40°12'45"W