

0-3-H
#2

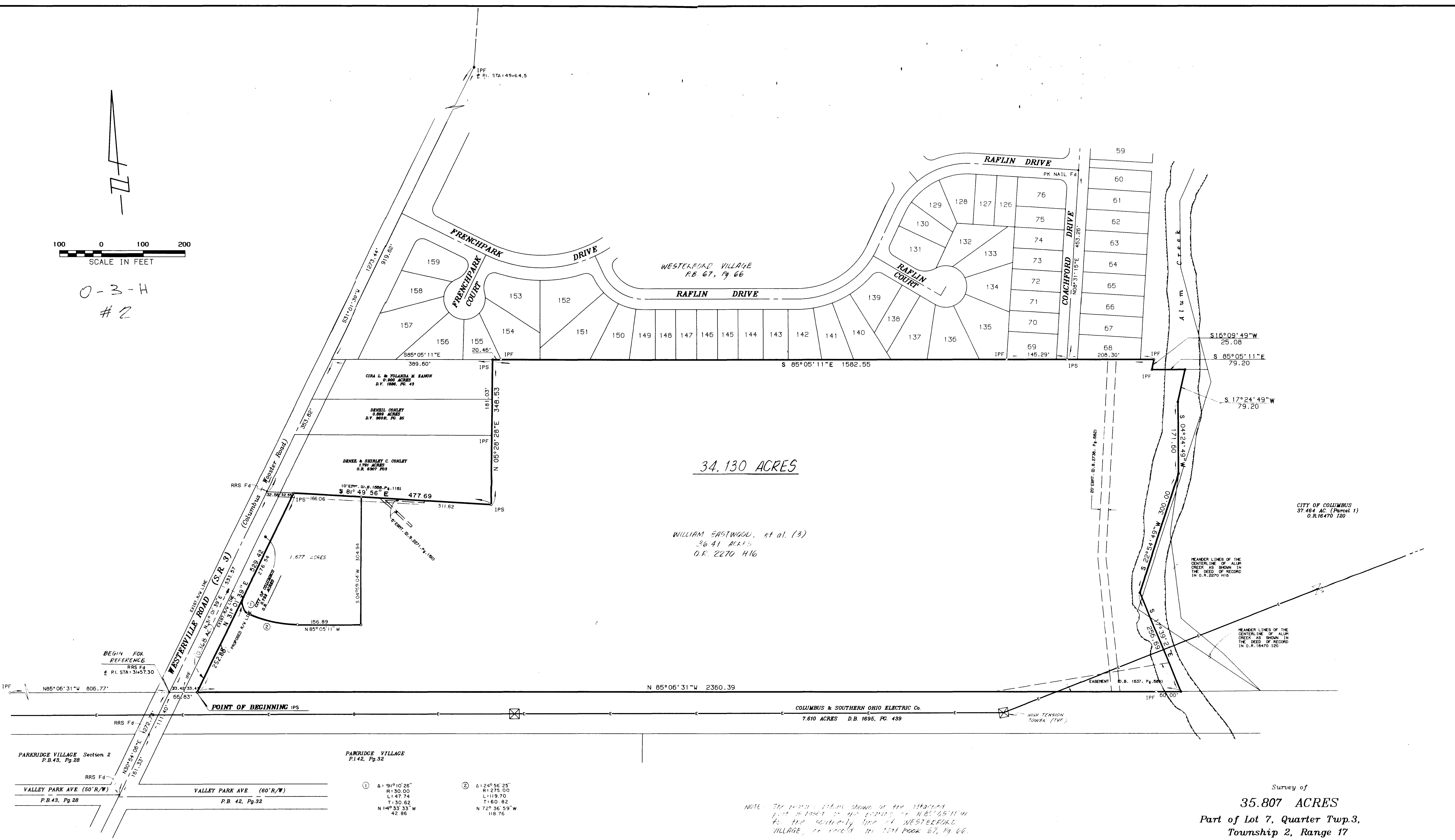

34.130 ACRES

WILLIAM EASTWOOD, et al. (3)
36.41 ACRES
O.R. 2270 416

Survey of
35.807 ACRES
Part of Lot 7, Quarter Twp.3,
Township 2, Range 17
United States Military Lands
City of Columbus, Ohio

Scale 1" = 100' August, 1993
Revised 10-4-93

Prepared by
R.D.ZANDE & ASSOCIATES, Ltd.

1237 Dublin Road
Columbus, Ohio 43260
R.D. Zande
REGISTERED SURVEYOR NO. 6096

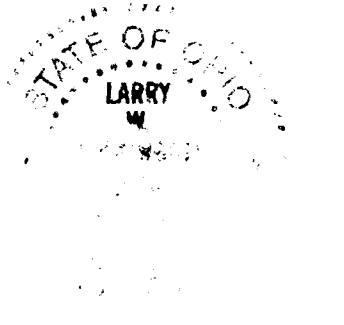

NOTE: The center line shown on the attached plat is shown to the center line of WESTERFORD VILLAGE, as shown in plat book 67, pg. 66.

- ① Δ = 91°10'26"
R = 30.00
L = 47.74
T = 30.52
N 14°33'33"W
42.86
- ② Δ = 24°56'25"
R = 275.00
L = 119.70
T = 60.92
N 72°36'59"W
118.76