

SURVEY OF ACREAGE PARCELS
 Located In The Northwest Quarter Of Section 11, Township 2, Range 16
 United States Military Lands
 Plain Township, Franklin County, Ohio

SURVEYED & PLATTED
 BY
EVANS, MECHWART, HAMBLETON & TILTON, INC.
 CONSULTING ENGINEERS AND SURVEYORS
 SAHANNA, OHIO

We hereby certify that the foregoing plat was prepared from an actual survey of the premises and shows
 the location of the boundaries.

By [Signature]
 Registered Surveyor No. 5485
 SCALE: 1" = 100' ° = IRON PIN
 DECEMBER 16, 1987

Dennis P. & Mary E. Dorgan
 15.280 Ac.
 D. B. 3558, Pg. 116

0-74-1

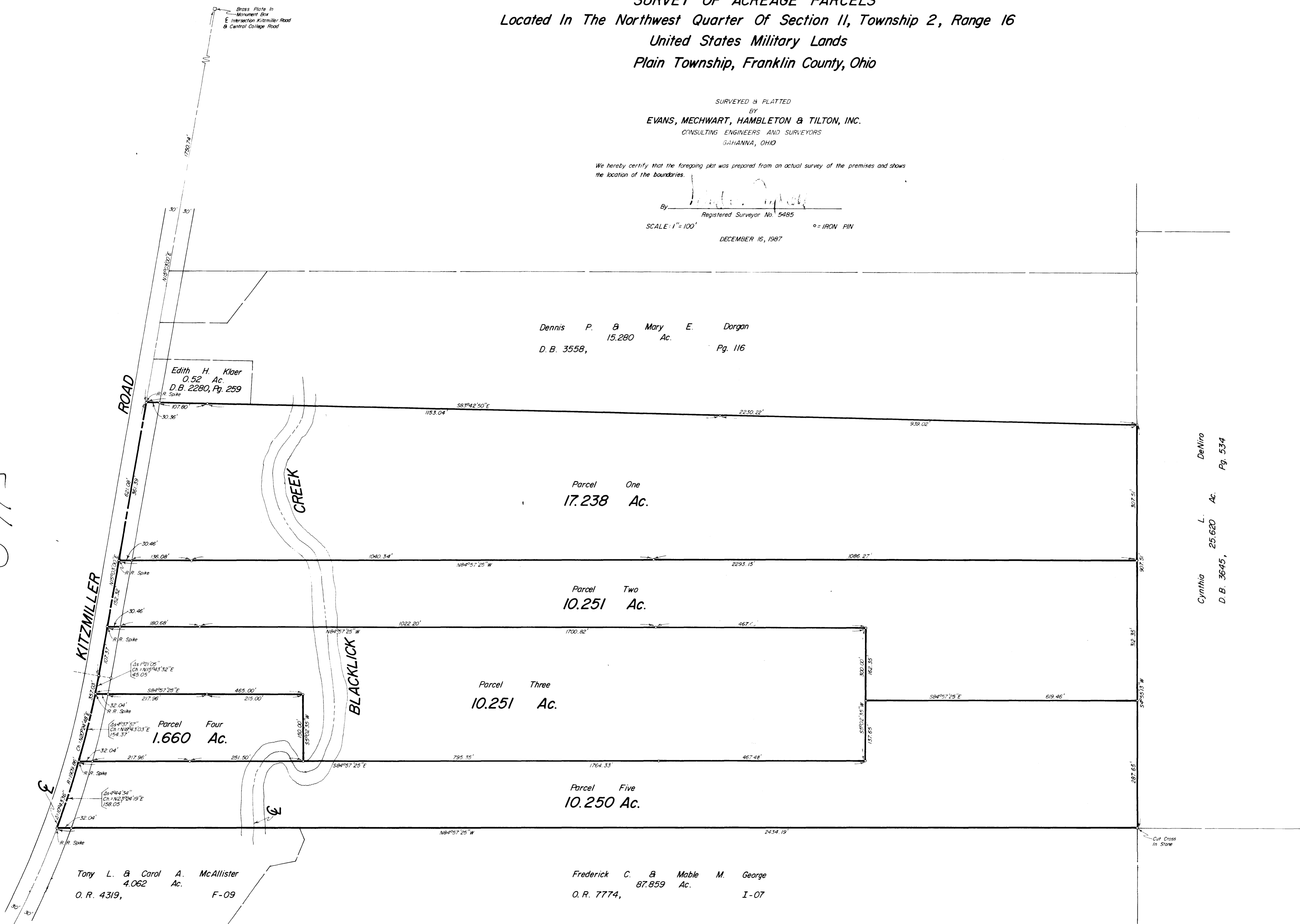

Edith H. Klaer
 0.52 Ac.
 D. B. 2280, Pg. 259

Parcel One
 17.238 Ac.

Parcel Two
 10.251 Ac.

Parcel Three
 10.251 Ac.

Parcel Four
 1.660 Ac.

Parcel Five
 10.250 Ac.

Tony L. & Carol A. McAllister
 4.062 Ac.
 O. R. 4319, F-09

Frederick C. & Mable M. George
 87.859 Ac.
 O. R. 7774, I-07

Cynthia L. DeNiro
 25.620 Ac.
 D. B. 3645, Pg. 534

