

SURVEY OF ACREAGE PARCELS
LOTS 23, QUARTER TOWNSHIP 1 & LOT 24, QUARTER TOWNSHIP 4
TOWNSHIP 2, RANGE 16, UNITED STATES MILITARY LANDS
VILLAGE OF NEW ALBANY, FRANKLIN COUNTY, OHIO

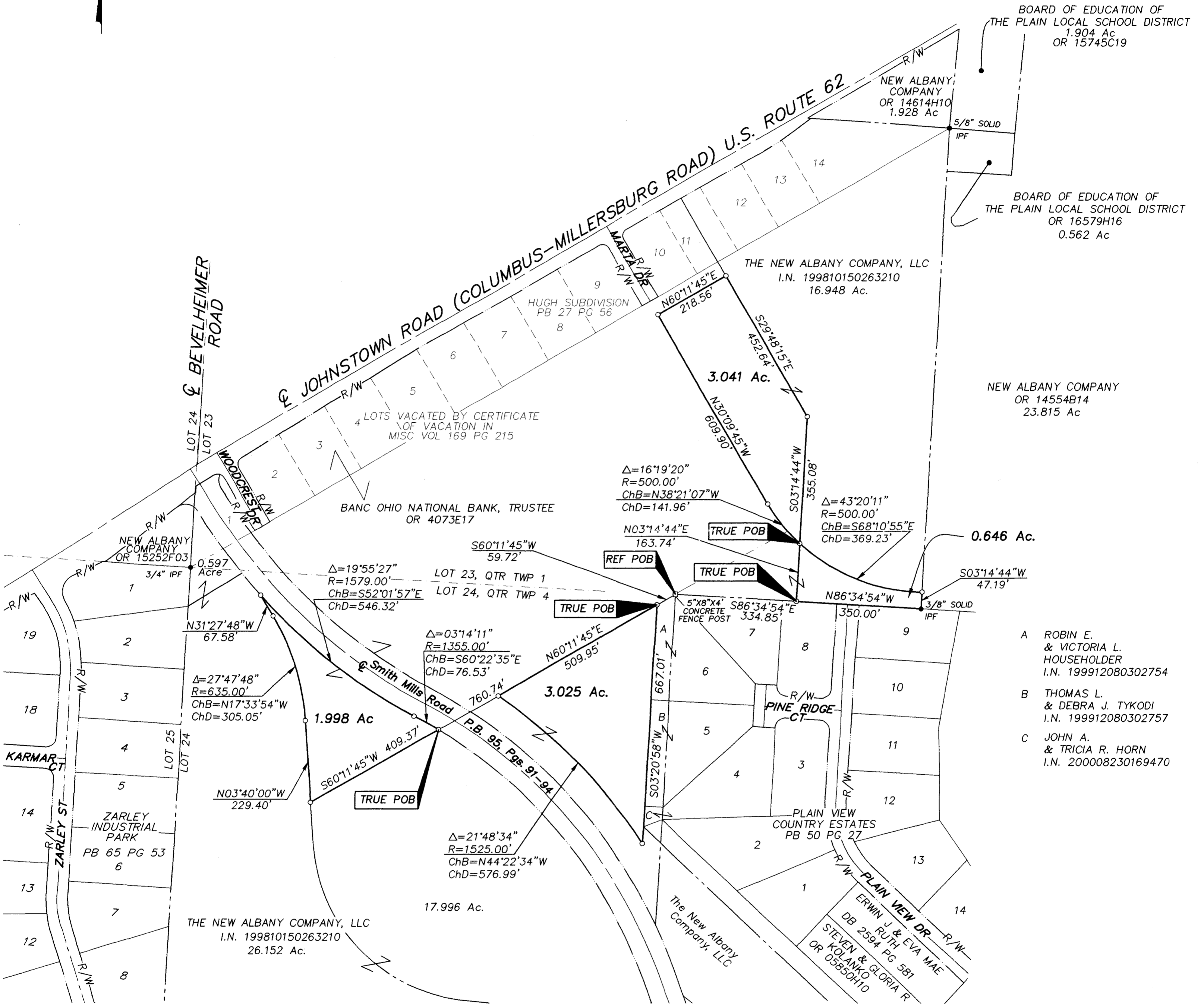

BOARD OF EDUCATION OF
THE PLAIN LOCAL SCHOOL DISTRICT
1.904 Ac
OR 15745C19

BOARD OF EDUCATION OF
THE PLAIN LOCAL SCHOOL DISTRICT
OR 16579H16
0.562 Ac

NEW ALBANY COMPANY
OR 14554B14
23.815 Ac

THE NEW ALBANY COMPANY, LLC
I.N. 199810150263210
16.948 Ac.

0.646 Ac.

- A ROBIN E. & VICTORIA L. HOUSEHOLDER I.N. 199912080302754
- B THOMAS L. & DEBRA J. TYKODI I.N. 199912080302757
- C JOHN A. & TRICIA R. HORN I.N. 200008230169470

Bearings are based on the Ohio State Plane Coordinate System as per NAD 83. Control for bearings is a control traverse performed by EMH&T Inc. which determines the bearing of a portion of the centerline of Johnstown Road (US Route-62 Columbus-Millersburg Road) as being North 57°54'40" East.

- = MON. FND.
- = I.P. FND.
- = I.P. SET
- = MAG. NAIL FND.
- = MAG. NAIL SET
- ▲ = R.R. SPK. FND.
- △ = R.R. SPK. SET
- = P.K. NAIL FND.

I.P.S Set are 13/16" I.D. Iron pipe W/ cap inscribed EMH&T, Inc.

GRAPHIC SCALE (IN FEET)



By *Clark E. White*
Professional Surveyor No. 7868

Surveyed & Prepared
By
EVANS, MECHWART, HAMBLETON & TILTON INC.
CONSULTING ENGINEERS & SURVEYORS
170 MILL STREET
GAHANNA, OHIO 43230
614/471-5150

SCALE: 1" = 200' April 16, 2001
Revised April 23, 2001