

SURVEY OF 50.449 ACRE TRACT
 Located in N.E. Quarter Section 13, Township 2, Range 16
 Plain Township, Franklin County, Ohio

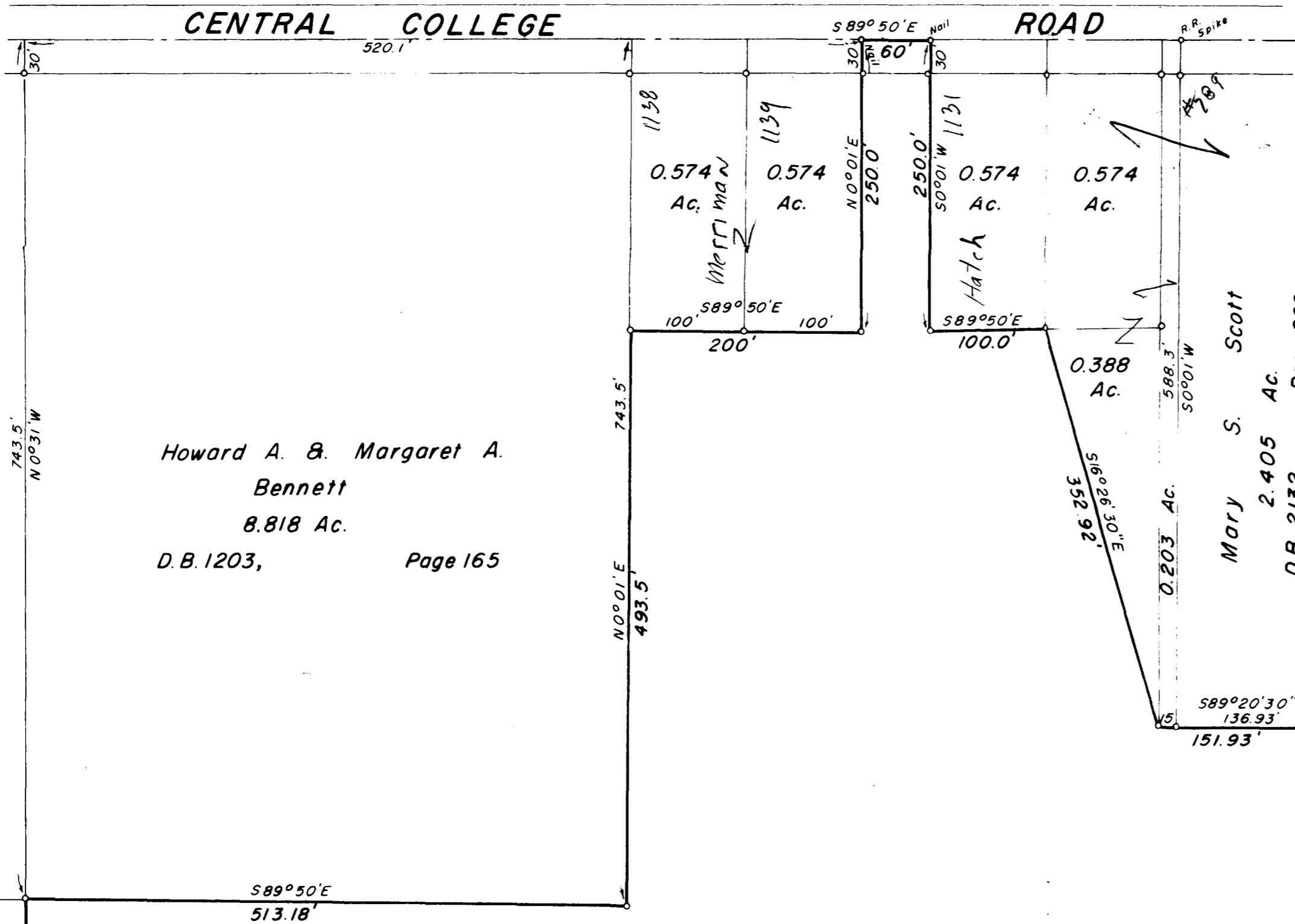

Surveyed & Platted
 By
EVANS, MECHWART, HAMBLETON & TILTON, INC.
 Consulting Engineers & Surveyors
 Gahanna, Ohio
 By JE Evans
 Registered Surveyor #483
 Scale: 1" = 100' January 20, 1966
 o-Iron Pin

Chester & Gladys Doran
 65.22 Ac.
 D.B. 1256, Page 602

Howard A. & Margaret A.
 BENNETT
 D.B. 1677, Page 325

Ora N. & Bessie L. Doran
 33.868 Ac.
 D.B. 1256, Page 601

Leonard A. Doran
 75.942 Ac.
 D.B. 1216, Page 469

Henry Brenning
 35 Ac.
 D.B. 759, Page 34

Handwritten: 3-10-66
 39-01-8
 34.879 Ac.
 15.570
 50.449
 Holtrey

Handwritten: 34.879
 8.818
 43.697

Handwritten: Par. #184
 Par. #566
 15.570

Marvin W. & E. M. Steele
 5 Ac.
 D.B. 2135, Page 607

R. H. & M.C. Kemp
 20 Ac.
 D.B. 2038, Page 230

0666 1120 074 023 S CENTRAL COLLEGE ROAD 1966 0747 003