

DELAWARE
FRANKLIN

I.P. (Found) Set by Delaware Co. Surveyor 25' West of & Road

COUNTY
COUNTY

Note:- Tract as surveyed shown in "black".
Fence lines indicates this was intended to be conveyed.

Note:- Tract shown in "green" is the deed description when Isaac Artz conveyed to Trustees of the United Brethren Church in Christ, D.B. 42-P. 539, April 15th, 1850, Franklin Co. Recorder's Office. Also Affidavit, Trustees of United Brethren Church in Christ to Trustees of Washington Twp., D.B. 1070-P. 72, April 24th, 1937, Franklin Co. Recorder's Office.

Note:- A survey of Isaac Artz Heirs Partition made by J.W. Davis, C.E., Aug. 12-15, 1876 and recorded in P.B. 3-P. 425 Franklin County Recorder's Office shows this 1.5 acre tract as being longer east & west than it does north & south but it does not give any distances.

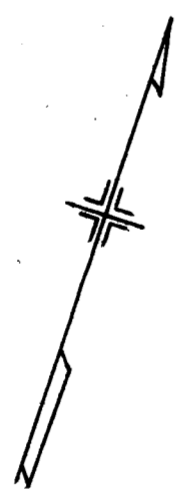

I.P. (Found) Set 30' from & Road as Established in 1933.

ASHBAUGH

ROAD

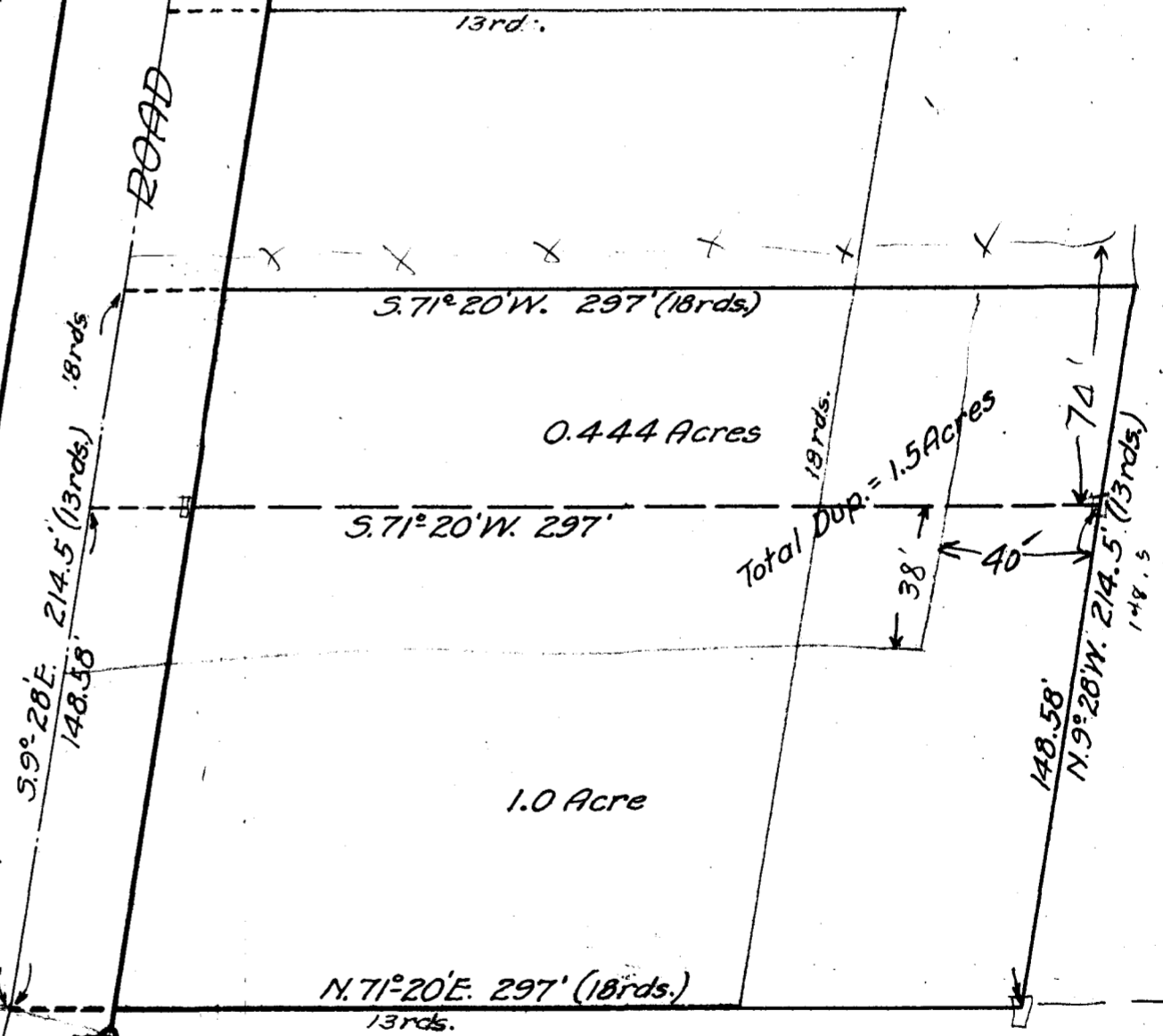

PLAT OF SURVEY
WASHINGTON TWP. TRUSTEES TRACT
CONTAINING 1.444 ACRES, BEING PART
OF V.M.D. N^o 2545
WASHINGTON TWP. FRANKLIN CO.
SCALE 1"=50' AUG. 1938

