

SURVEY OF 6.3127 ACRES & 8.6970 ACRES FOR WILLIAM AND EDNA PHILLIPS

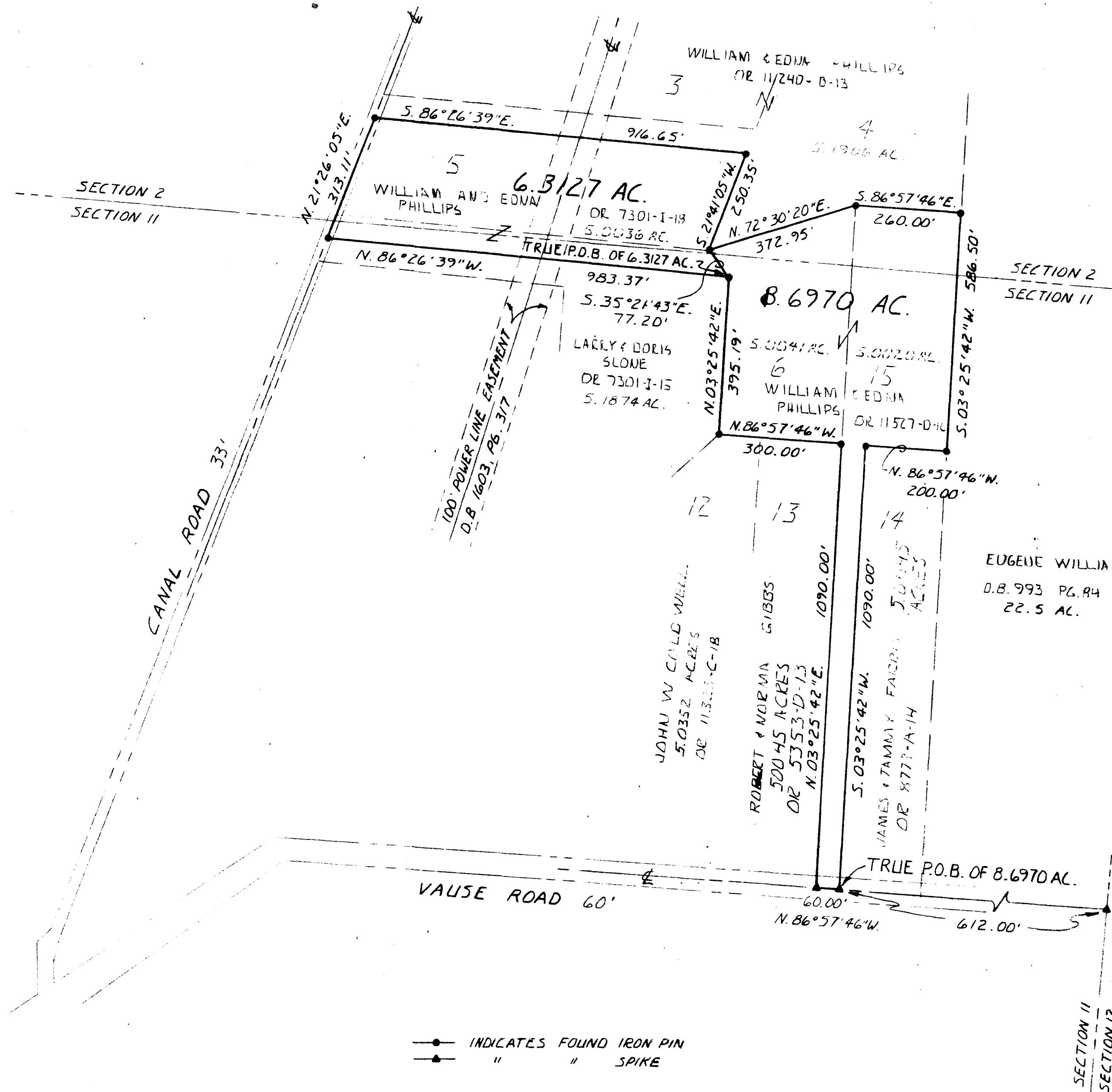

SITUATED IN HAMILTON TOWNSHIP, FRANKLIN COUNTY, OHIO AND BEING A PART OF SECTIONS 2 AND 11 IN MATTHEWS' SURVEY OF RANGE 22, TOWNSHIP 4, CONGRESS LANDS EAST OF THE SCIOTO, AND BEING THE PARTITION OF A 5.0041 ACRE TRACT OF LAND CONVEYED TO WILLIAM & EDNA PHILLIPS IN O.R. 11527-D-12 AND THE COMBINATION THEREOF WITH A 5.0020 ACRE TRACT OF THE SAME CONVEYANCE AND WITH A 5.0036 ACRE TRACT CONVEYED TO WILLIAM AND EDNA PHILLIPS BY DEED OF RECORD IN O.R. 7301-I-18.

TRACT	IN SECTION 2	IN SECTION 11
8.6970 AC.	1.5458 AC.	7.1512 AC.
6.3127 AC.	5.1878 AC.	1.1249 AC.

BASIS OF BEARINGS: PRIOR DEED REFERENCE TO FOUND MONUMENTATION IN $\frac{1}{2}$ OF CANAL ROAD.

THIS DRAWING WAS PREPARED FROM A PREVIOUS SURVEY MADE BY PAUL K. MOORE & ASSOCIATES ON NOVEMBER 23, 1982. REFERENCE IS MADE TO PLAT OF SAID SURVEY DATED NOVEMBER 25, 1982.

Paul K. Moore 5-27-88
PAUL K. MOORE R.S. 5883

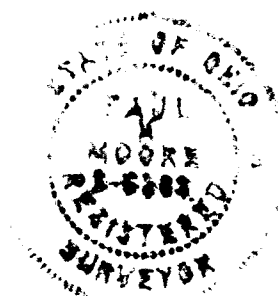

PAUL K. MOORE & ASSOCIATES

6515 E. LIVINGSTON AVE. - SUITE 11
REYNOLDSBURG, OHIO, 43068

SCALE	REVISIONS	BY	DATE
1"=200'			
DATE			
5-23-88			
DR. IN CHARGE	CKD	PKM	
APPROVED			
TITLE			NO.
SURVEY OF 6.3127 + 8.6970 AC.			
for WILLIAM & EDNA PHILLIPS			

● INDICATES FOUND IRON PIN
● " " SPIKE

SECTION 11
SECTION 12