

SURVEY & SPLIT OF 92.588 ACRES FOR JOHN W. BURTON

SITUATED IN THE STATE OF OHIO, COUNTY OF FRANKLIN, TOWNSHIP OF HAMILTON, AND BEING A PART OF SECTIONS 2, 10 AND 11 IN TOWNSHIP 3, RANGE 22, MATTHEWS & BUCKINGHAM SURVEY, AND BEING ALL OF THOSE TRACTS OF LAND AS CONVEYED TO JOHN W. BURTON AS RECORDED IN INST. # 199907070172591, FRANKLIN COUNTY RECORDER'S OFFICE.

BEARINGS ARE REFERENCED TO THE NORTH LINE OF THE OHIO & ERIE CANAL LANDS MADE IN 1927-1928 ON FILE AT THE FRANKLIN COUNTY ENGINEER'S OFFICE.

- LEGEND**
- IRON PIN SET
 - IRON PIN FOUND
 - △ MAG NAIL SET
 - ▲ SPIKE FOUND
 - ⊠ FCE MONUMENT
 - ⊙ CANAL MONUMENT FOUND
- ALL MONUMENTS FOUND ARE NOTED
ALL IRON PINS SET ARE 5/8" IN
DIAMETER W/ CAP STAMPER
& J SURVEYING

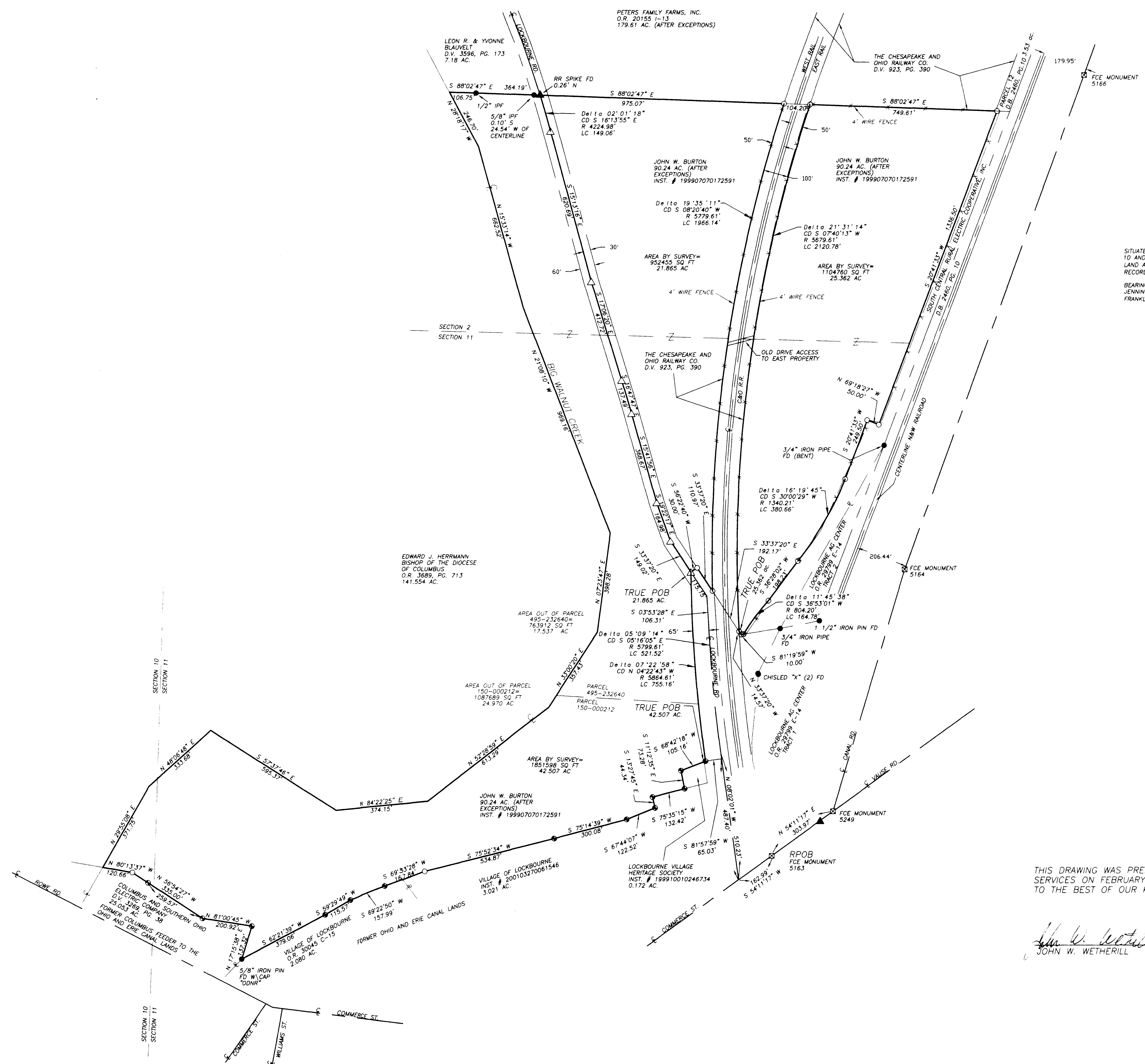

THIS DRAWING WAS PREPARED FROM AN ACTUAL FIELD SURVEY MADE BY J & J SURVEYING SERVICES ON FEBRUARY 6, 2002, AND REPRESENTS THE PREMISES SHOWN HEREON TO THE BEST OF OUR KNOWLEDGE.

John W. Wetherill
JOHN W. WETHERILL REG. SURV. 7811 DATE *2/26/02*

DATE	BY	REVISION
02/22/02	JWW	REVISED EAST LINE ALONG SOUTH CENTRAL
02/13/02	JWW	
	DRM	
	MWD	

SURVEY & SPLIT OF 92.588 ACRES FOR JOHN W. BURTON

J & J SURVEYING SERVICES, INC. dba
PAUL K. MOORE & ASSOCIATES
6515 E. LIVINGSTON AVENUE
REYNOLDSBURG, OHIO 43068
PH# (614) 866-9158
FAX# (614) 866-9132