

Gertrude Shoaf
13.135° Deed BK 2908, p. 618

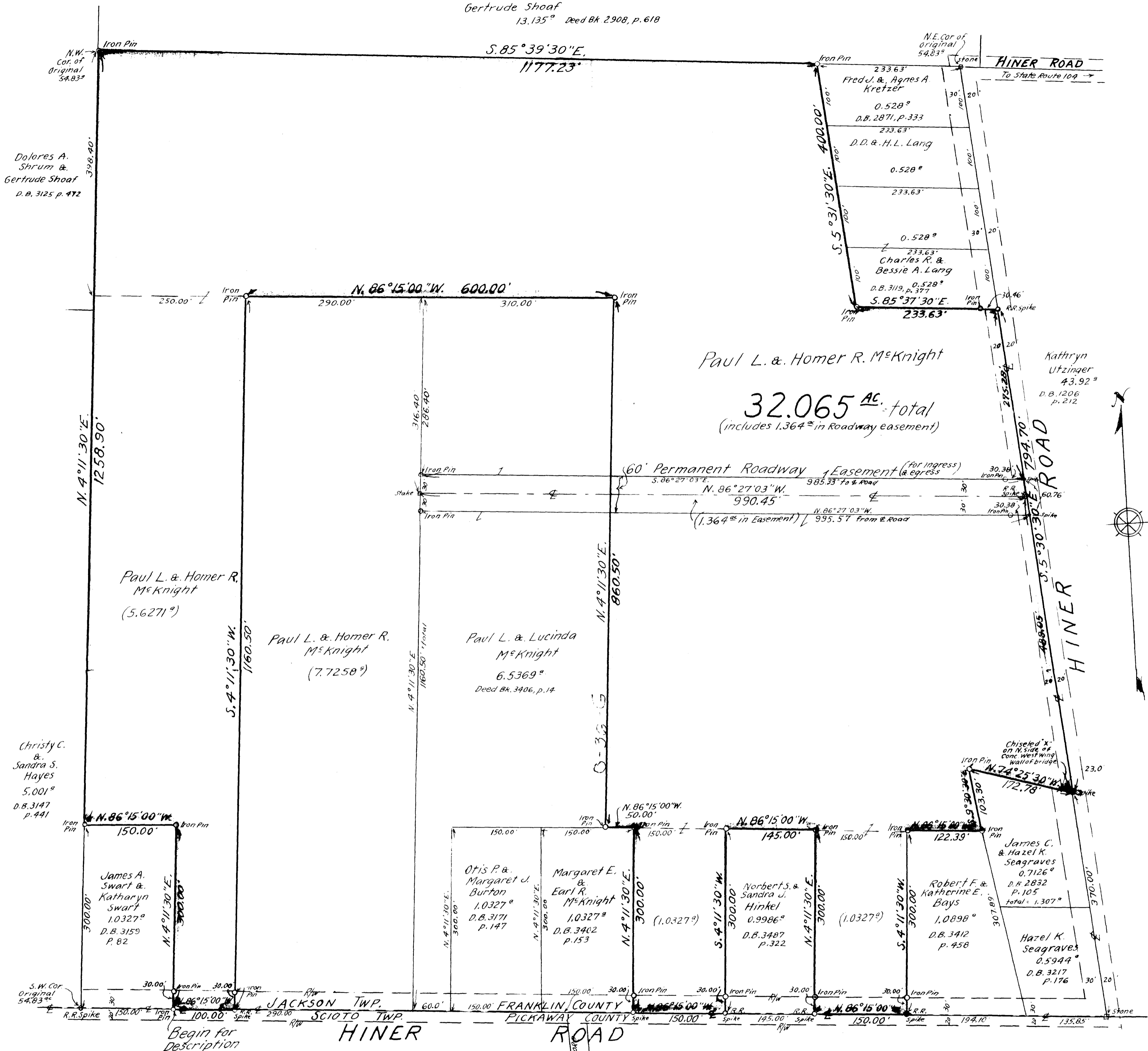

Paul L. & Homer R. McKnight
32.065 AC. total
(includes 1.364^{ac} in Roadway easement)

REFERENCE; Being part of an original 54.83^{ac} tract as shown in Complete Record 190, page 94, Franklin County Ohio records. Being the same premises conveyed by George A. Millard to Mattie C. Borrer in 1897 (yr), Deed Book 313, p. 372. Being also part of land as conveyed to Paul L. & Homer R. McKnight by Executrix Deed as recorded in Deed Book 3129 pages 304 to 306, incl.

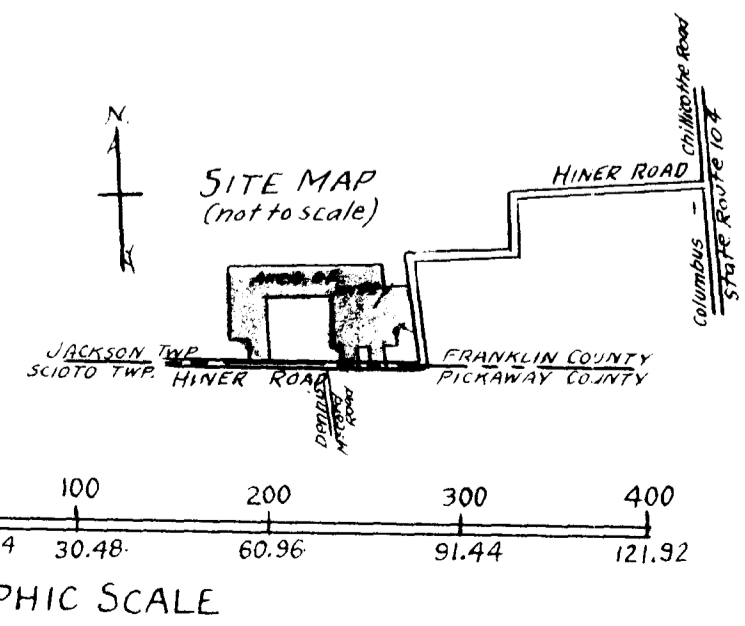

SURVEY OF 32.065 AC. TRACT & 60' ROADWAY EASEMENT
VIRGINIA MILITARY SURVEY NO. 6115
JACKSON TWP. FRANKLIN COUNTY, OHIO
SCALE, 1"=100'
NOV. 1975
SURVEYED FOR - MR. HOMER R. MCKNIGHT

F. K. Harvey
Registered Engineer & Surveyor No. 2570

2240 120 098 007 N HINER RD 1975 0377 030