

LONDON - GROVEPORT ROAD S.R. 317

PORTSMOUTH - COLUMBUS ROAD

For  
SAINT JOSEPH CEMETERY

Survey of certain land owned by Saint Joseph Cemetery,  
Edward J. Herrmann ( Bishop ), being a part of Sections  
2,3,4,10, and 11, Township 3, Range 22, Congress Lands,  
Hamilton Township, Franklin County, Ohio

Scale 1" = 200'  
June 1978

I hereby certify that the foregoing plat  
represents a true return of survey made  
by me in June 1978.  
*Albert H. Anderson*  
Albert H. Anderson, Registered Surveyor # 1099  
MYERS SURVEYING COMPANY  
Civil Engineers and Surveyors  
Bexley, Ohio

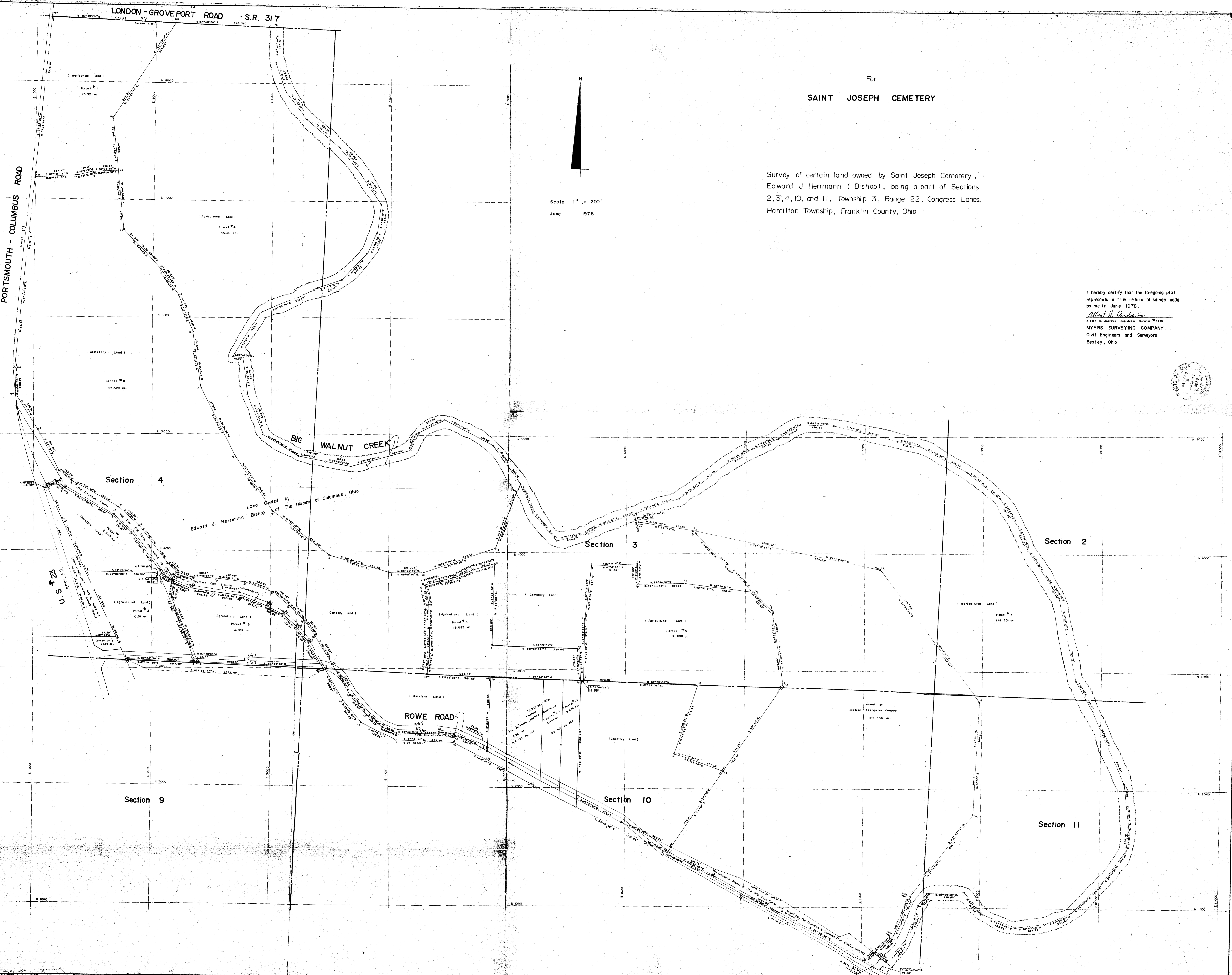

Section 4

Section 3

Section 2

Section 9

Section 10

Section 11

BIG WALNUT CREEK

ROWE ROAD

Land Owned by  
The Diocese of Columbus, Ohio  
Edward J. Herrmann  
Bishop

U.S. # 23

Owned by  
Herrmann (Bishop) Company  
125.556 ac.

Parcel # 1  
25.521 ac.

Parcel # 4  
145.181 ac.

Parcel # 8  
195.528 ac.

Parcel # 2  
40.31 ac.

Parcel # 3  
13.325 ac.

Parcel # 6  
15.082 ac.

Parcel # 9  
41.658 ac.

Parcel # 7  
141.554 ac.