

- DEED REFERENCE**
- ADDISON & CAROLYN E. BLACK**
VOL. 3210, PG. 92
- (A) **50 ACRES**
(BEFORE EXCEPTIONS)
(FIRST PARCEL)
 - (B) **105.80 ACRES**
(SECOND PARCEL)
 - (C) **33.5 ACRES**
(THIRD PARCEL)
 - (D) **14. ACRES 17 POLES**
(THIRD PARCEL)

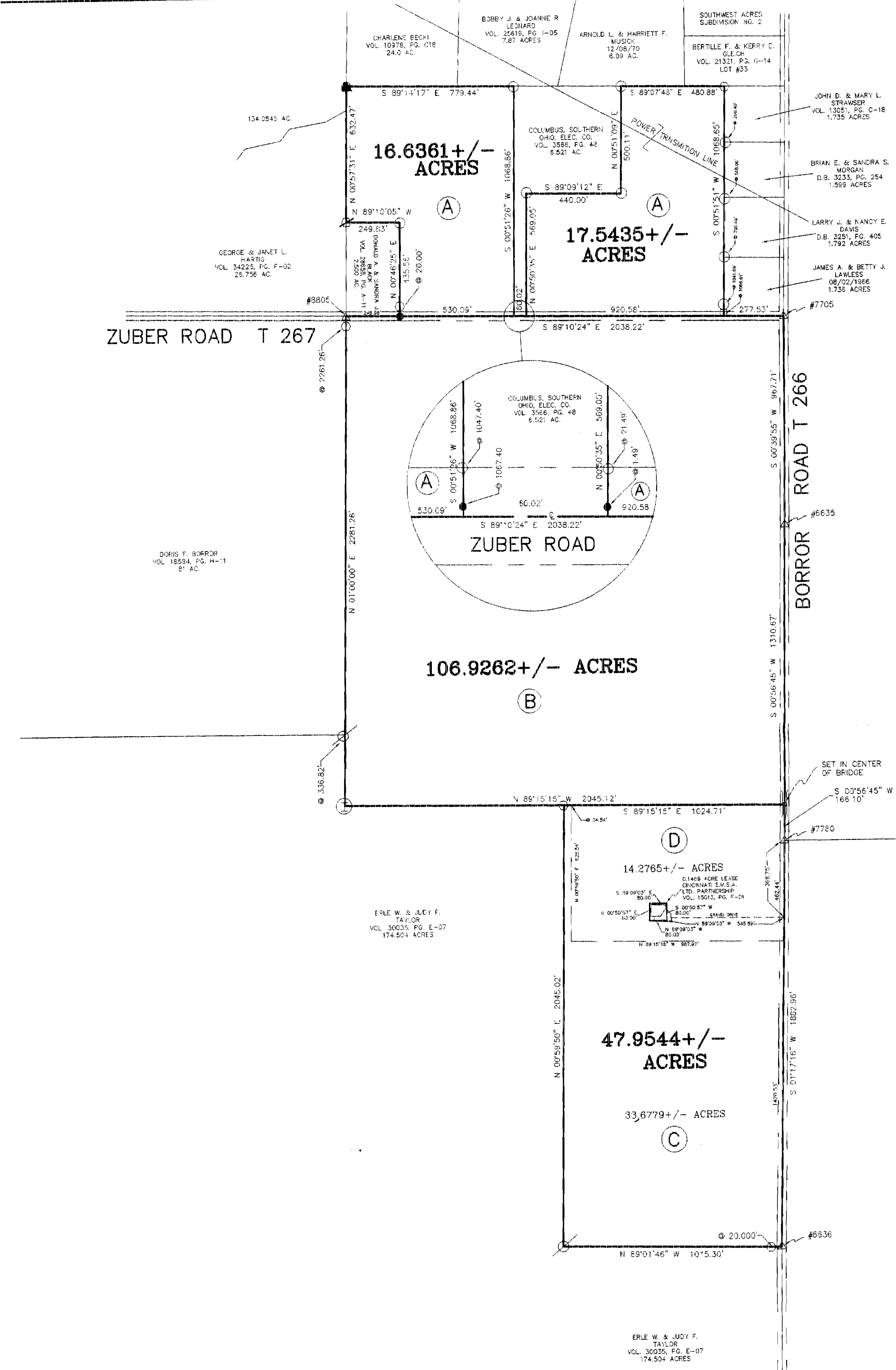

BEARINGS BASED ON THE WEST LINE OF BLACK'S 105.80 ACRE TRACT (N 1° E) AS DESCRIBED IN VOL. 3210, PG. 92.

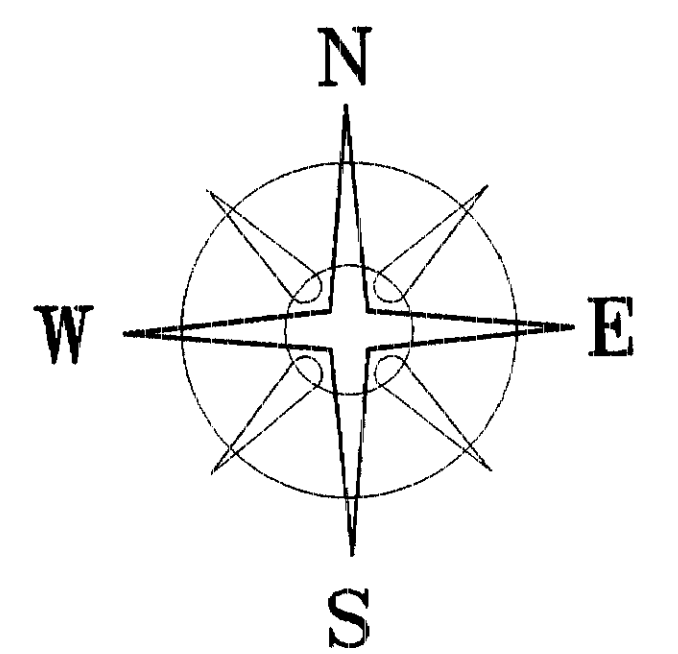

LEGEND

- ⊙ 1" PIPE & YELLOW PLASTIC CAP STAMPED "6065" (FOUND)
 - ⊕ 1" BEAM IRON FENCE POST (FOUND)
 - ⊗ 4" METAL FENCE POST (FOUND)
 - IRON PIPE (FOUND)
 - ⊕ 3/4" IRON TEE BAR & CAP (FOUND)
 - SOLID IRON PIN (FOUND)
 - ▲ 14" CONCRETE HOLE (FOUND)
 - △ FRANKLIN COUNTY MONUMENT (FOUND)
 - RAIL ROAD SPIKE (FOUND)
 - MAG NAIL (SET)
 - 5/8" REBAR & YELLOW PLASTIC CAP STAMPED "COTTRILL 6858" (SET)
- ALL MONUMENTS FOUND OR SET ARE IN GOOD CONDITION UNLESS OTHERWISE NOTED.
- TAX MAP PARCEL NUMBER

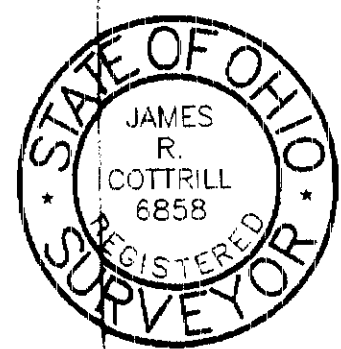

I HEREBY CERTIFY THAT THIS PLAT DEPICTS AN ACTUAL FIELD SURVEY PERFORMED BY JAMES R. COTTRILL P.S. #6858

DATE: _____

JAMES R. COTTRILL P.S.
 8256 S.R. 207 NE MT. STERLING, OHIO 43143 PH. (740) 859-3811

PLAT OF
FARM SPLIT, VMS 6115,
JACKSON TOWNSHIP, FRANKLIN
COUNTY, STATE OF OHIO.
SURVEYED FOR CAROLYN BLACK.

DATE DRAWN: 2-02-01
 JOB#S010109
 F.B. # 27

SCALE: 1"= 300'
 300' 150' 0' 300'

CREW: MW, JB
 DWN. BY: RC
 CK. BY: _____