

SOUTH WEST PART OF MAP

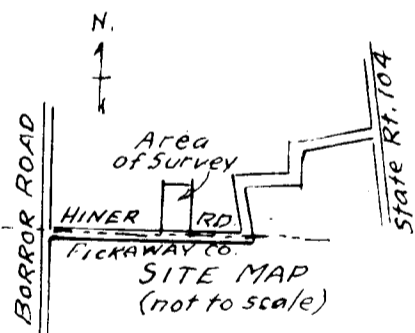
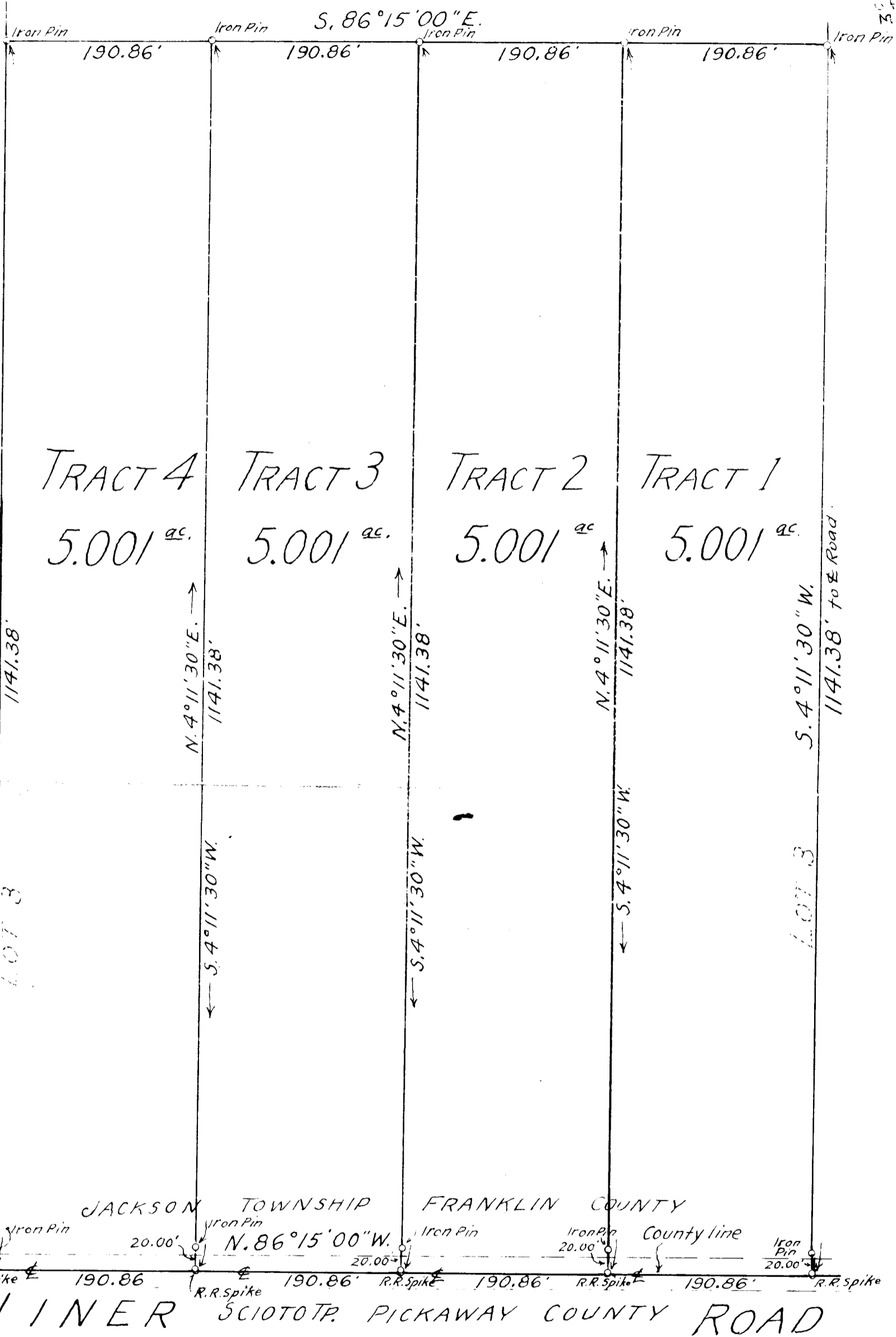

JACKSON TOWNSHIP FRANKLIN COUNTY

20.00' Iron Pin 20.00' Iron Pin 20.00' Iron Pin 20.00' Iron Pin

← 2115.29' to BORROR ROAD ← 190.86' ← 190.86' ← 190.86' ← 190.86' ← 190.86' ← 20.00' Iron Pin

N. 86° 15' 00" W. R.R. Spike R.R. Spike R.R. Spike R.R. Spike

HINER SCIOTO P. PICKAWAY COUNTY ROAD

Reference:
 Being part of Lot 3 of Partition of lands of Hiram Borrer, Decd. recorded in Recorder's Plat Book 5, page 492, Franklin County, Ohio records.
 Also being part of a 60 acre tract as conveyed to Delores A. Shrum and Gertrude Shoaf as recorded in Deed Book 3125, page 473.

SURVEY OF 4... 5.001^{ac.} TRACTS
 VIRGINIA MILITARY SURVEY 6115
 JACKSON TWP. FRANKLIN COUNTY, O.
 SCALE; 1"=100' MAR. 1971

- SURVEYED FOR -
 SHOAF REALTORS

J. K. Harvey
 Registered Professional Surveyor No. 2570

2240 120 126 007 A HINER RD. 1971 0367 03