

HINER ROAD FARM

A SURVEY OF 74.6254 ACRES

for
Countrytyme Realty, Inc.

SCALE: 1" = 100'

● INDICATES SET IRON PIN
▲ " SET SPIKE
(UNLESS OTHERWISE NOTED)

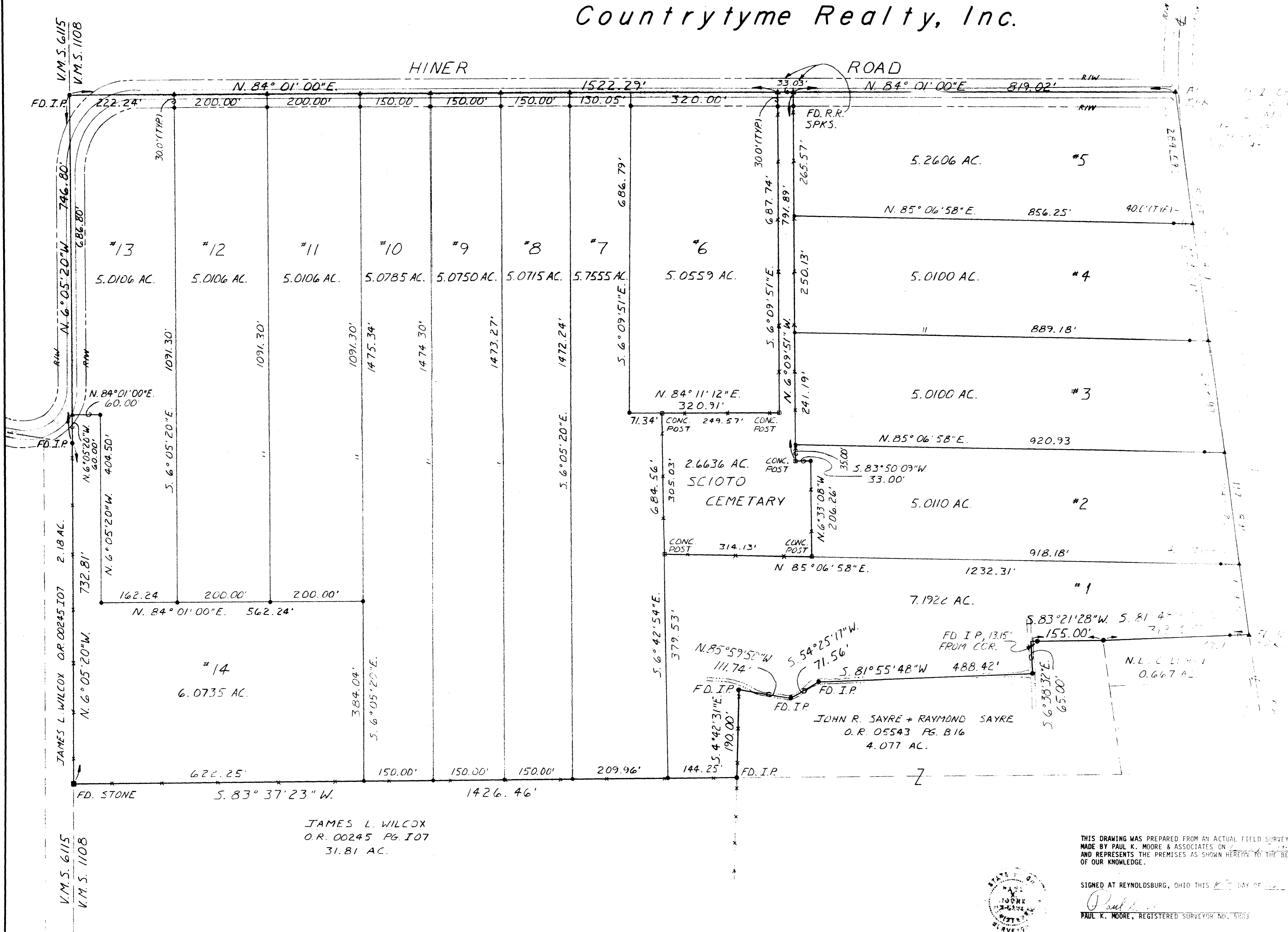

THIS FARM IS IN THE TOWNSHIP OF JACKSON,
COUNTY OF FRANKLIN, STATE OF OHIO, AND
IS A PART OF VIRGINIA MILITARY SURVEY
NO. 11, AND BEING THAT TRACT DESCRIBED
IN O.R. 10015, PAGE 116, PARCEL NO. 4,
FRANKLIN COUNTY RECORDER'S OFFICE.

PARCELS #1 THRU #5 OF THIS SURVEY SUBJECT
TO THE FOLLOWING EASEMENTS RECORDED IN
FRANKLIN COUNTY RECORDER'S OFFICE:
1. A 30' R/W (FROM E) FOR
FRANKLIN COUNTY, D.B. 981, PAGE 507.
2. A 30' R/W (FROM E) FOR
THE OHIO RAILWAY POWER AND LIGHT COMPANY,
A 30' TRANSMISSION LINE ALONG WEST R/W LINE
FRANKLIN COUNTY, D.B. 1003, PAGE 311.

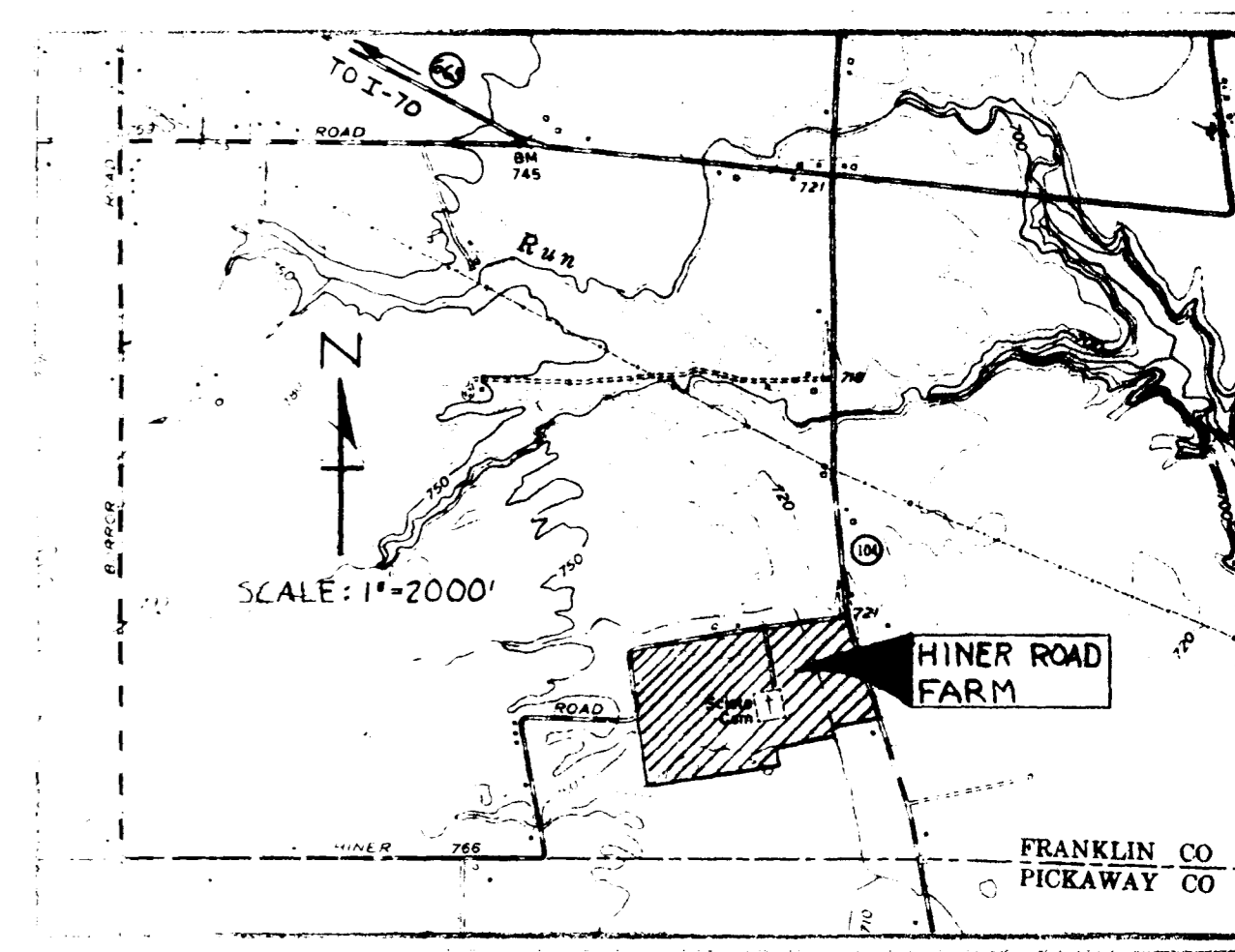

VICINITY MAP

PAUL K. MOORE & ASSOCIATES
100 WESTON AVENUE
REYNOLDSBURG, OHIO, 43068

JAMES L. WILCOX
O.R. 00245 Pg. 107
31.81 AC.

THIS DRAWING WAS PREPARED FROM AN ACTUAL FIELD SURVEY
MADE BY PAUL K. MOORE & ASSOCIATES ON 7/2/86
AND REPRESENTS THE PREMISES AS SHOWN HEREON TO THE BEST
OF OUR KNOWLEDGE.



SIGNED AT REYNOLDSBURG, OHIO THIS 7th DAY OF JULY 1986
Paul K. Moore
PAUL K. MOORE, REGISTERED SURVEYOR NO. 5883

TOLERANCES		REVISIONS		HINER ROAD FARM	
NO.	DATE	BY	NO.	DATE	BY
1			1		
2			2		
3			3		
4			4		
5			5		

FOR
COUNTRYTYME, INC.

DRAWN BY	VPL	SCALE	1" = 100'	MATERIAL	
CHK'D	PKM	DATE	2-7-86	DRAWING NO.	
TRACED		APP'D			