

FRANK H. PETERS

ROHR RD. N/E Cor. Sec. 34

0-25-E

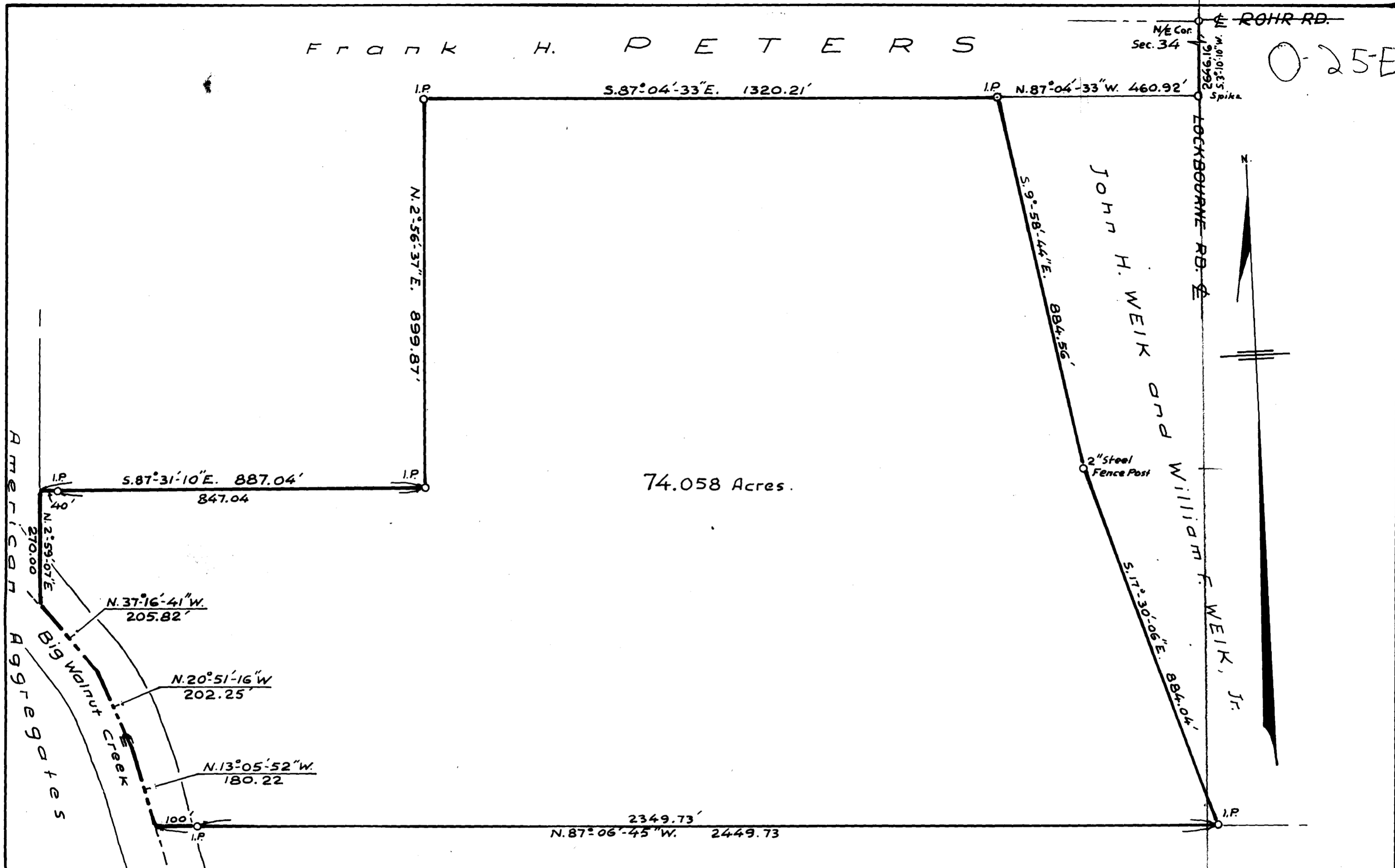

74.058 Acres.

Robert K. & Anna F. STIMMEL.

THE THOMAS ENGINEERING & SURVEYING COMPANY
3803 SULLIVANT AVE. COLUMBUS 43228, OHIO.

PLAT of SURVEY
of a 74.058 acre tract, out of a 87.47 acre tract, located
in the State of Ohio, County of Franklin, Twp. of Hamilton, for
JACKSON PIKE, SAND & GRAVEL CO.

Richard W. Conrad
Registered Surveyor

Drawn by R.K.	Checked by RWC	Approved by RWC
Scale 1"=200'	Order No. 174-66	Date January, 1967
Calc. Book See Ord.	File No. E-396	

AMERICAN
AGGREGATES
6928-472

2850 120 012 030 S BOHR RD W LOCKBOURNE 1000 0250 63