8501-H

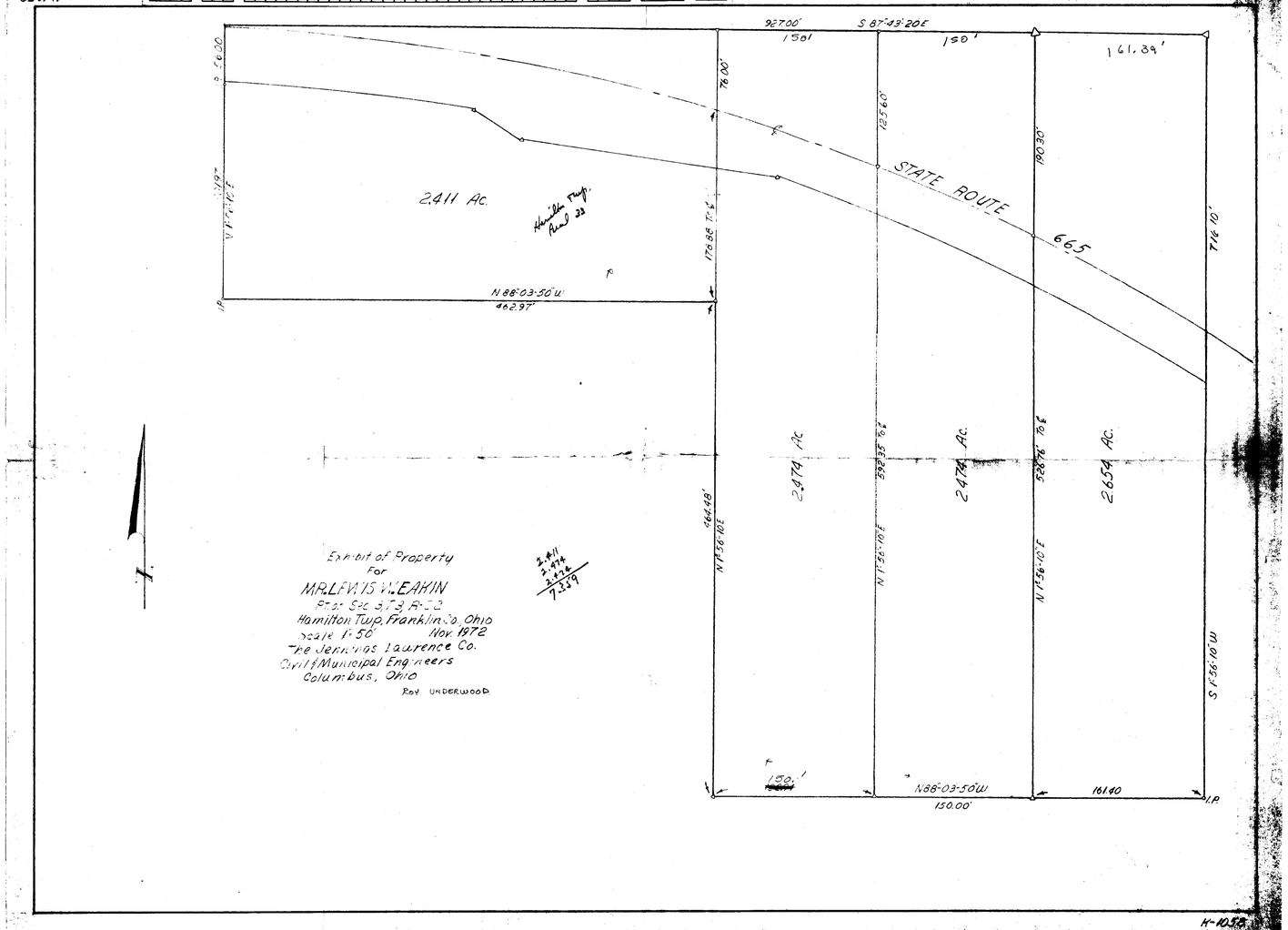
92.00'
S 87°43'20E
150'
161.39'
150'
2.30
79.00'
125.60'
190.30'
716.10'
STATE ROUTE
665
2.411 AC.
Hamilton Twp.
Parcel 22
N 1°56'10E
176.82 7'6"
N 88°03'50"W
462.97'
2.474 AC.
2.474 AC.
2.654 AC.
464.48'
N 1°56'10E
N 1°56'10E
N 1°56'10E
S 1°56'10W
150.'
N 88°03'50W
150.00'
161.40
I.P.
Exhibit of Property
For
MR. LEWIS W. EAKIN
Part of Sec. 3, T. 3, R. 22
Hamilton Twp. Franklin Co. Ohio
Scale 1" = 50' Nov. 1972
The Jennings Lawrence Co.
Civil & Municipal Engineers
Columbus, Ohio
ROY UNDERWOOD
2.411
2.474
2.474
2.654
7.339

K-1058