

NOTE: bearings shown herein are to an assumed meridian and are used to denote angles only.

LAURA E. MARTINO  
70.12 AC.  
VOL. 2955 PG. 486

MARILYN J. KONKLER  
10.308 AC.  
O.R. 6122 J04

BOUNDARY SURVEY  
21.313 ACRES  
FRANKLIN COUNTY, OHIO

KENNETH R. CAMPBELL  
40.706 AC.  
O.R. 9645 I02

FOREST W. JOHNSON  
14.280 AC.  
O.R. 6136 F09

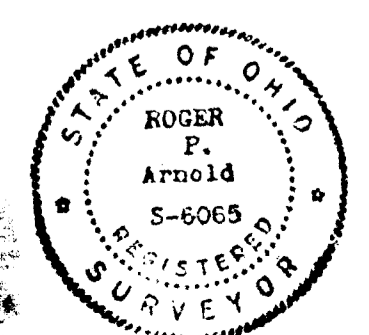
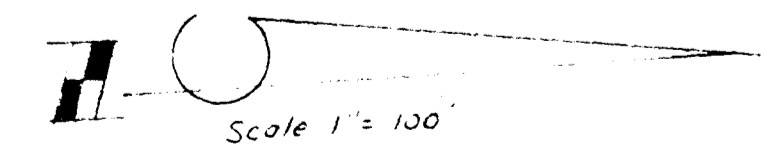
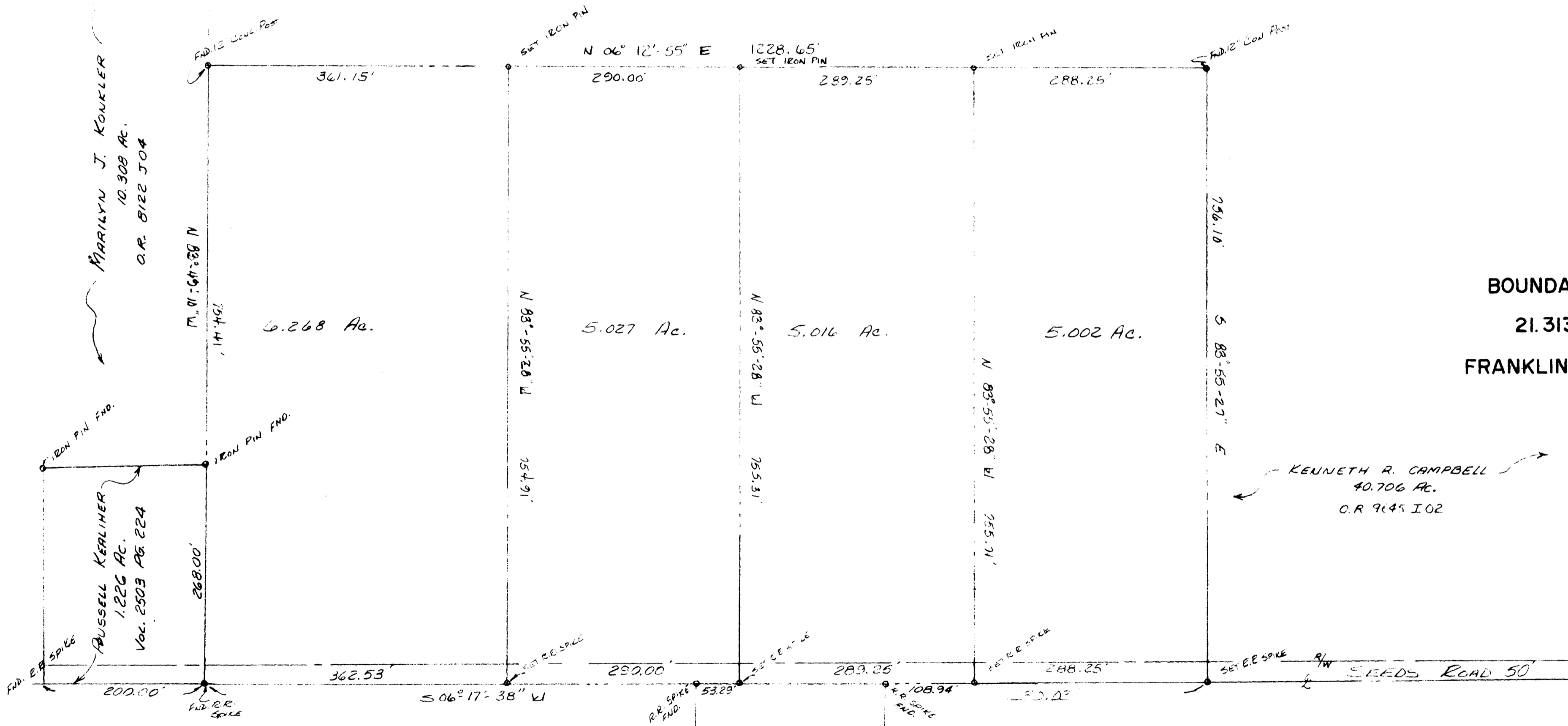

I hereby certify that the attached plat was prepared from information obtained from an actual field survey of the premises, and that said plat is correct.  
 Date 10/12/2007  
 Registered Surveyor # 6265

Arnold Survey Company  
3911 Broadway Street  
Suite C  
Crest City, Ohio 43121  
Phone: (614) 574-7600