

D-35-B

11.874 I-71 #216
+ 1.724 " #468
23.498 " #469
15.454 " #462

0.124
I-71
#468
#469

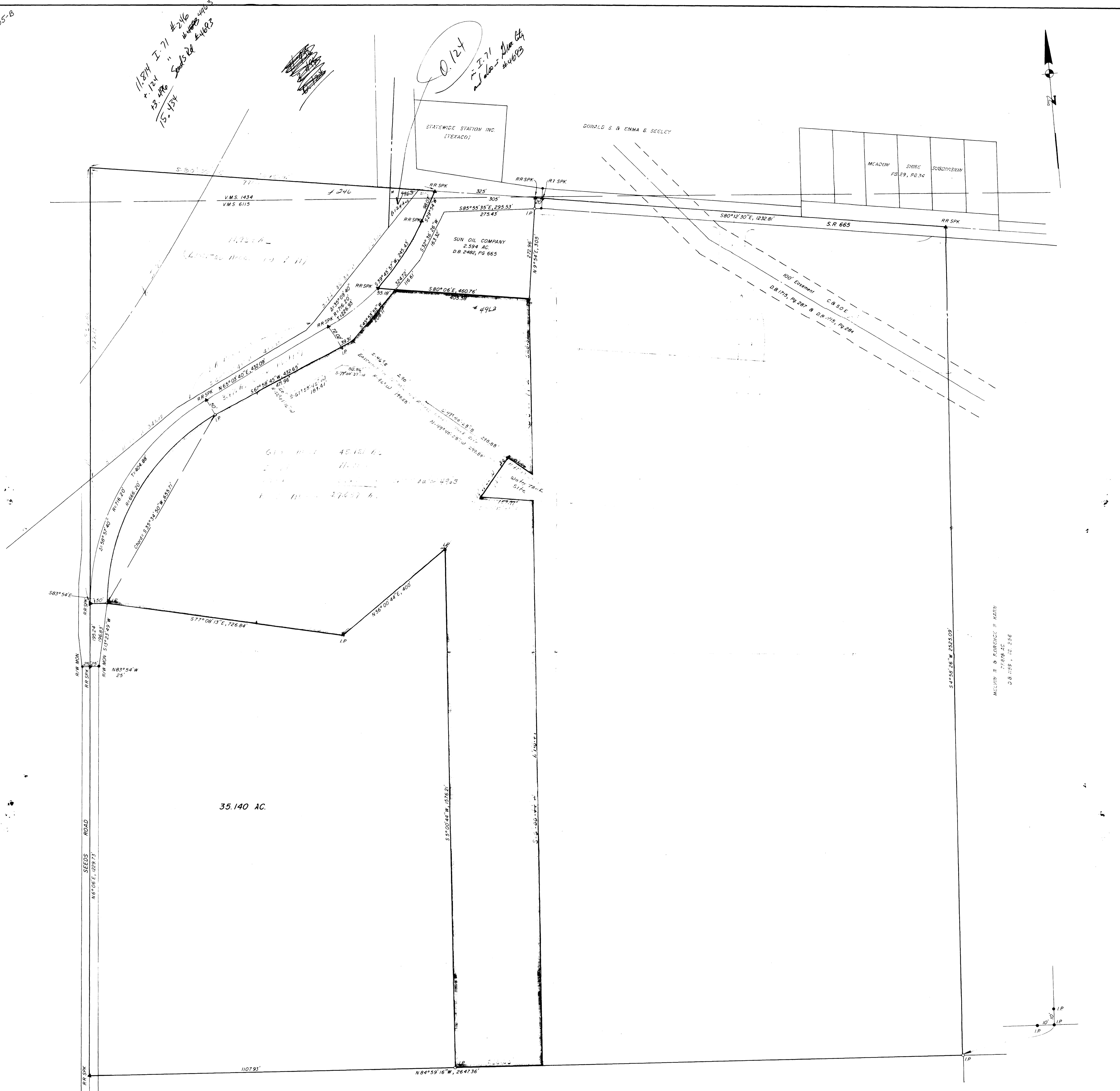
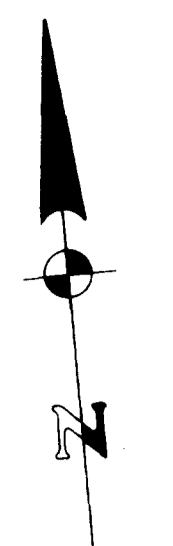

35.140 AC.

LESTER W & DOROTHY M GRAUL
56 AC.
D.B. 1237, PG. 145

PROPERTY OF NATIONWIDE DEVELOPMENT CO.
AT
SEEDS ROAD & S.R. 665
PART OF SURVEY NO. 1434 & NO. 6115
VIRGINIA MILITARY LANDS
JACKSON TOWNSHIP
FRANKLIN COUNTY, OHIO

R. L. EDWARDS & ASSOCIATES
ENGINEERS AND SURVEYORS
GROVE CITY, OHIO

Roland Edwards
Registered Surveyor No. 4224

EXHIBIT "A"