

0-24

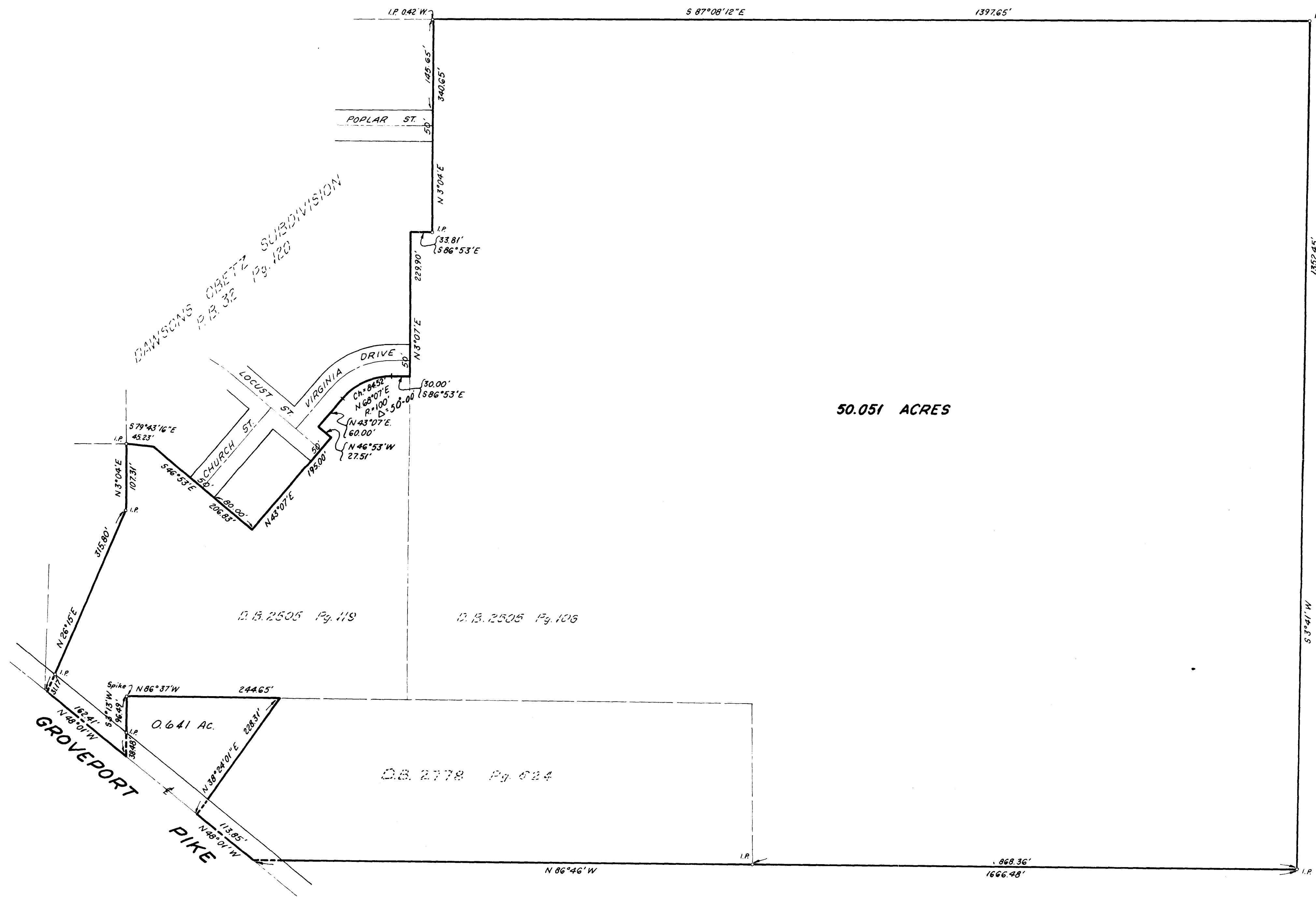

50.051 ACRES

70-1036

0-24  
and  
N-124-E

SURVEY OF  
 PART OF SEC. 13, TWP. 4, R. 22, CONGRESS LANDS  
 OBETZ, FRANKLIN CO., OHIO  
 - For -

**MR. KARL DAWSON**  
 SCALE: 1" = 100'      SEPTEMBER, 1970

THE JENNINGS-LAWRENCE CO.  
 CIVIL & MUNICIPAL ENGINEERS  
 COLUMBUS, OHIO

*Harold F. McElroy*  
 Registered Surveyor No. 4897

1890 120 1970 030