

INTERSTATE ROUTE 270

STATE OF OHIO 18 ac.  
D.B. 2773 Pg. 521

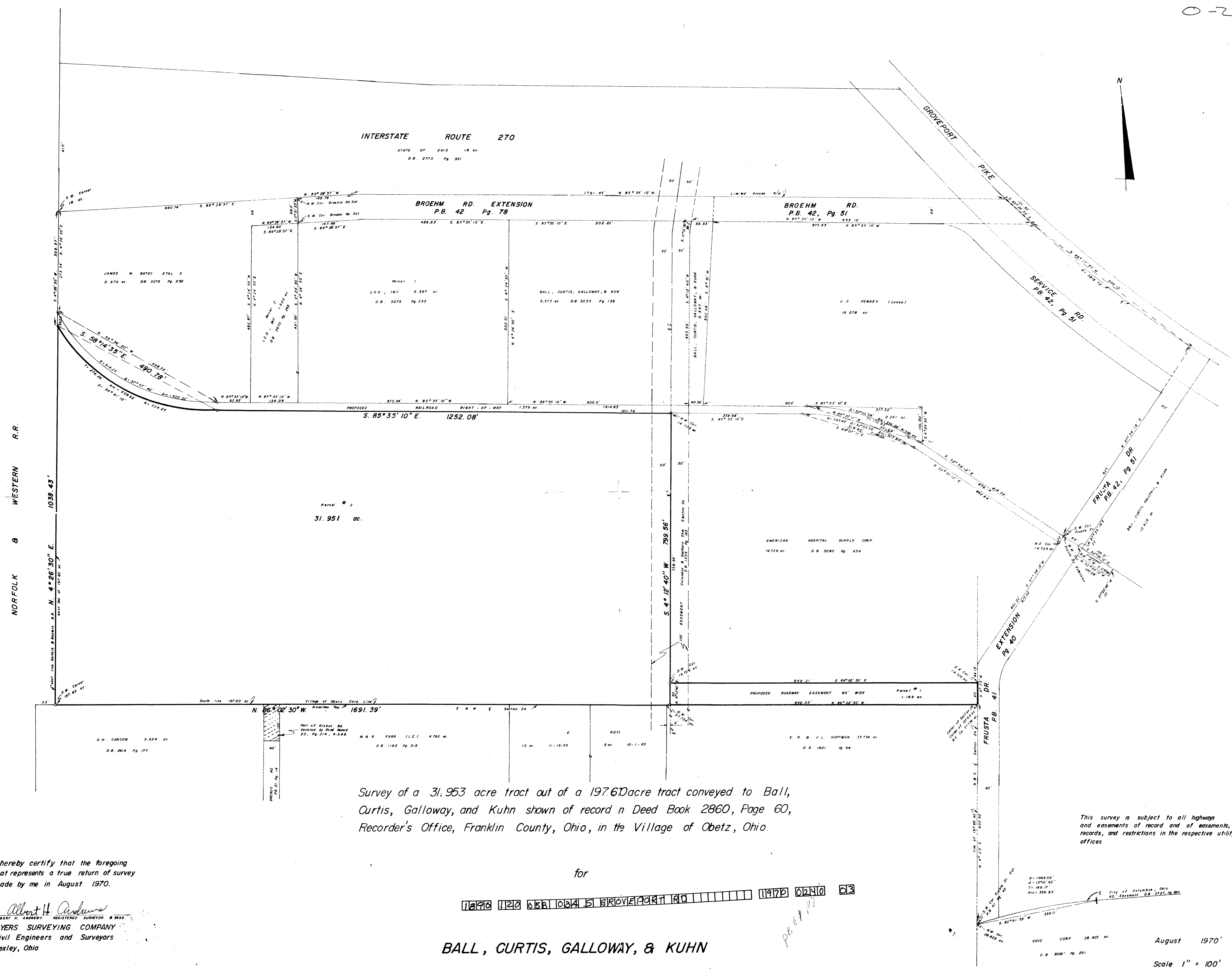

Parcel # 2  
31.951 ac.

Survey of a 31.953 acre tract out of a 197.60 acre tract conveyed to Ball, Curtis, Galloway, and Kuhn shown of record in Deed Book 2860, Page 60, Recorder's Office, Franklin County, Ohio, in the Village of Obetz, Ohio.

This survey is subject to all highways and easements of record and of easements, records, and restrictions in the respective utility offices.

I hereby certify that the foregoing plat represents a true return of survey made by me in August 1970.

Albert H. Andrews  
ALBERT H. ANDREWS REGISTERED SURVEYOR # 9339  
MYERS SURVEYING COMPANY  
Civil Engineers and Surveyors  
Bexley, Ohio

for

1870 1120 658 034 5 GROVEPORT RD 11972 02410 03

BALL, CURTIS, GALLOWAY, & KUHN

CHIO CORP. 28.625 ac.  
D.B. 3008 Pg. 201

August 1970'

Scale 1" = 100'