

PLAT OF PROPERTY TO BE APPROPRIATED
BY THE STATE OF OHIO

FRA-270-1150'S FRANKLIN CO. OHIO HAMILTON TWP.
T. 41N. R. 21W.
SECTION 27, T. 41N. R. 21W.

OWNED BY Bruce M. Kreischer ET AL. 2005 AC. L.R. 270

PARCEL NO.	AREA REQ'D	PRESENT ROAD OCCUPIED
117-W	11.48 AC	Inclusive of 0.10 AC
117-WD	0.60 AC	" " 0.20 AC
117-WD1	0.65 AC	" " 0.28 AC
117-T	0.19 AC	
117-T1	0.10 AC	

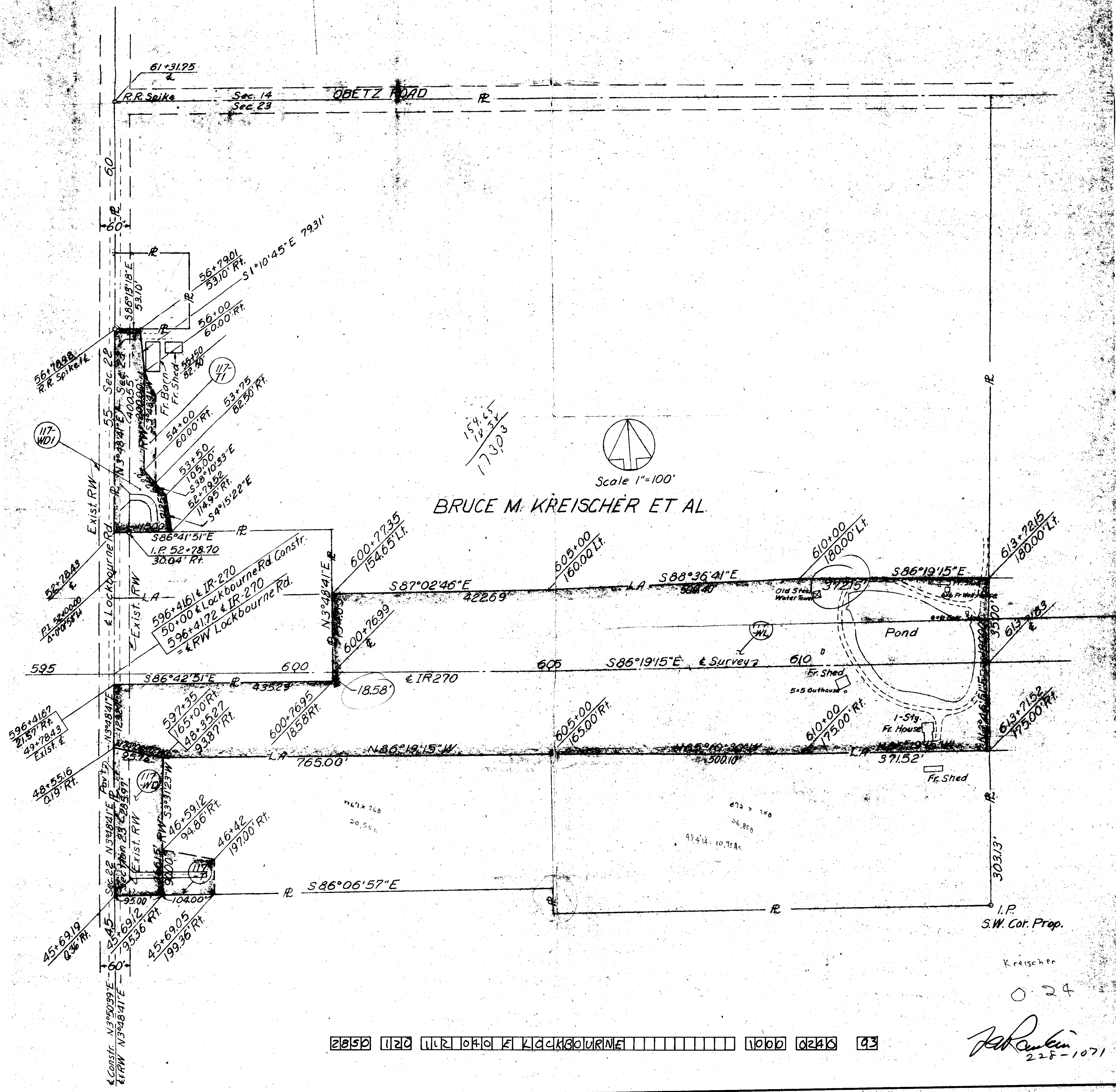

2050 1120 1112 0600 E Lockbourne 1060 0243 03

Kreischer
024
J. Kreischer
228-1071