

Franklin Co.
Monument
1808

Franklin Co.
Monument
1808 Sec. 28

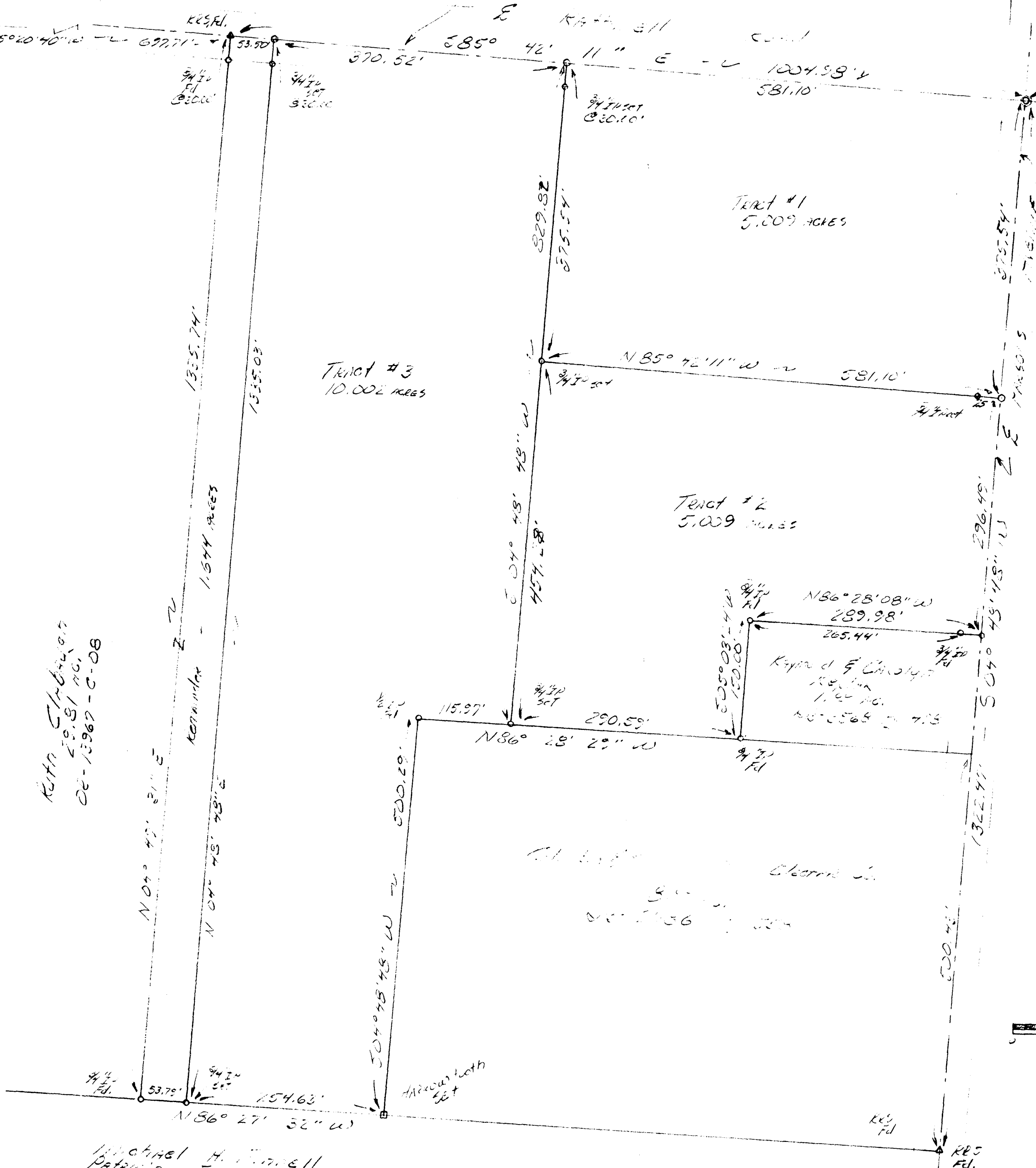

Ruth L. Clabaugh
L.S. No. 11
Dec-13-1967-C-08

Michael H. Powell
Patricia F. Kuller
486.33 ac.
Dec-13-1967-H-05

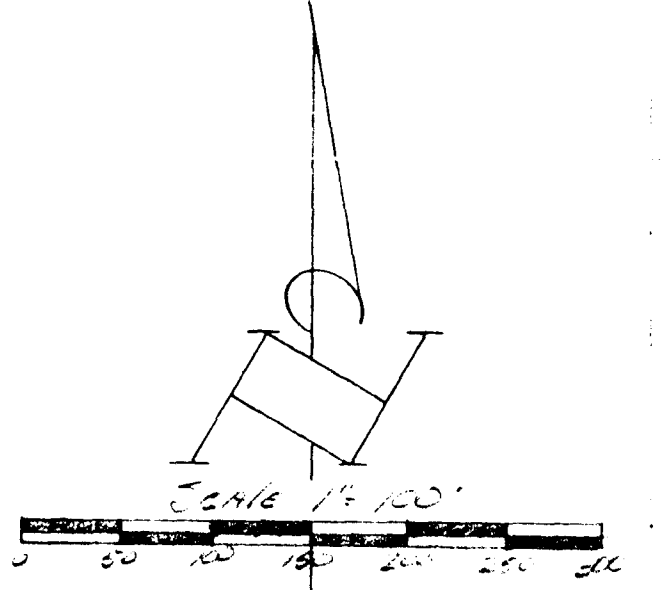

Prior Base Reference
Ruth L. Clabaugh
21.63 ac.
Dec-5-1969-H-15
Dec-13-1967-C-07

BEARING USED FOR THIS SURVEY ARE BASED
ON THE ASSUMPTION THAT THE CENTER
LINE OF RATHMEL IS SOUTH 85 DEGREES
42 MINUTES 11 SECONDS EAST. QWS

Survey of Four Tracts
in the NE 1/4, Sec 28, Twp. 4, R. 22.
Hamilton Twp., Franklin Co.,
Ohio

Ruth L. Clabaugh



HAINES SURVEYORS
354 Keeler Street
Groveport, Ohio 43125
Phone: 837-2181

I hereby certify that the plat shown herein was performed from an actual field
survey, under my supervision and that said plat correctly represents said survey.
DATE Nov. 5th 1993 *Louis J. Haines*