

0-34-D  
Jackson Twp.

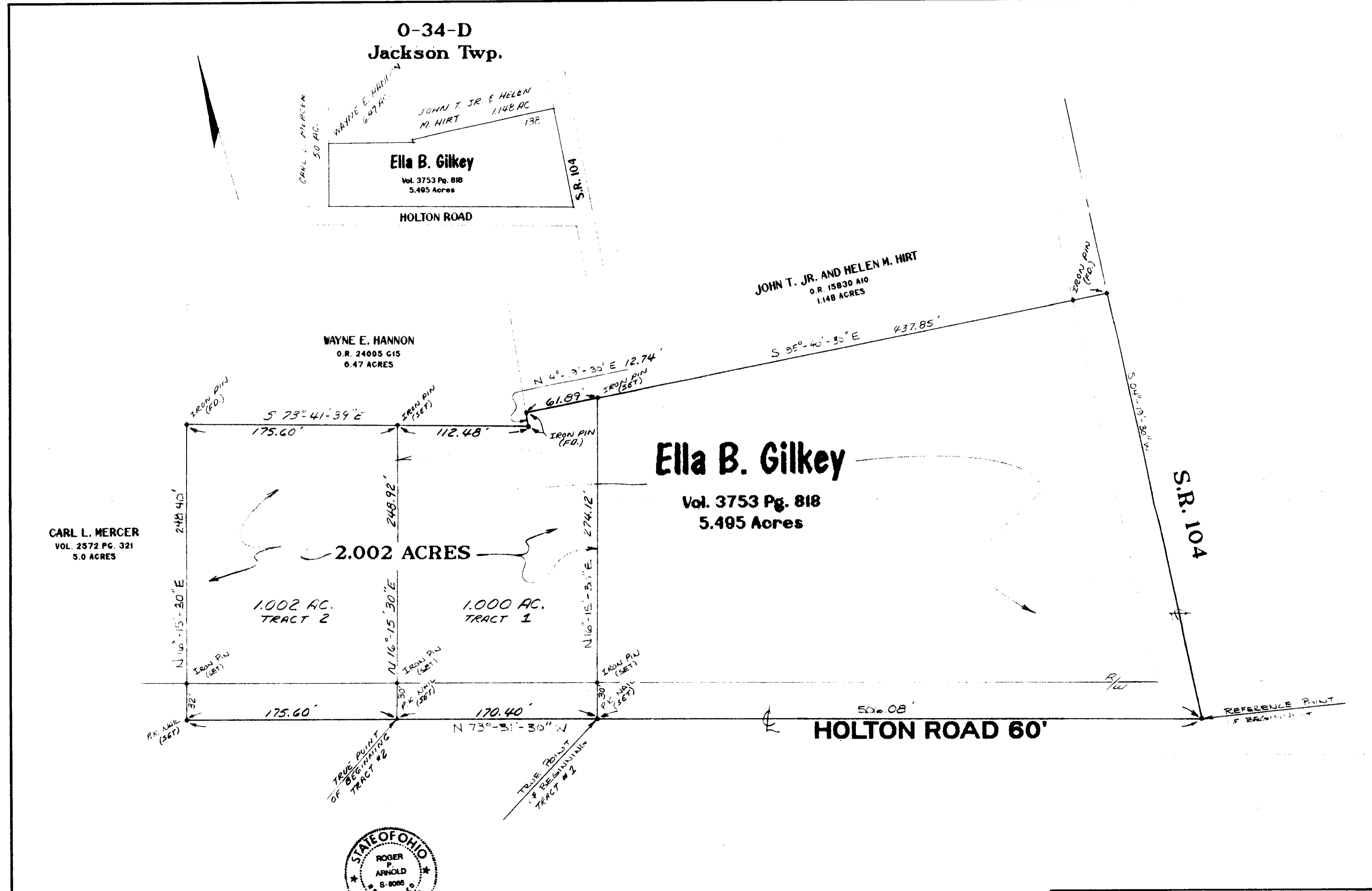

CARL L. MERCER  
VOL. 2572 PG. 321  
5.0 ACRES

WAYNE E. HANNON  
O.R. 24005 GIS  
6.47 ACRES

JOHN T. JR. AND HELEN M. HIRT  
O.R. 15830 A10  
1.148 ACRES

Ella B. Gilkey  
Vol. 3753 Pg. 818  
5.495 Acres

Ella B. Gilkey  
Vol. 3753 Pg. 818  
5.495 Acres

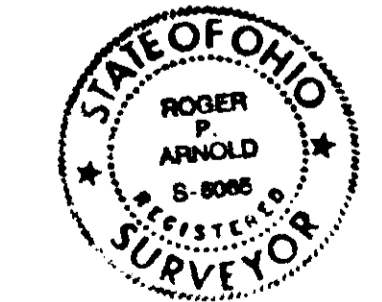

NOTE: SUBJECT PREMISES IS SUBJECT TO ALL EASEMENTS, RESTRICTIONS, AND RIGHTS OF WAY [ IF ANY ] OF PREVIOUS RECORD.

BASIS OF BEARING SHOWN UPON THE ATTACHED PLAT IS THE CENTERLINE OF HOLTON ROAD AS SHOWN IN VOLUME 3753, PAGE 818, FRANKLIN COUNTY RECORDER'S OFFICE, FRANKLIN COUNTY, OHIO.

I HEREBY CERTIFY THAT THE ATTACHED PLAT WAS PREPARED FROM INFORMATION OBTAINED FROM AN ACTUAL FIELD SURVEY OF THE PREMISES AND THAT SAID PLAT IS CORRECT TO THE BEST OF MY KNOWLEDGE.  
*Roger P. Arnold*  
REGISTERED SURVEYOR NO. 6665  
ROGER P. ARNOLD

Arnold Survey Company  
2911 Broadway  
Cincinnati, Ohio 45223  
Tel. (614) 375-7634



BOUNDARY SURVEY

SCALE: 1" = 50' APPROVED BY: RPA SR. DRAWN BY: KER  
DATE: NOV 1, 94 FILE: 03-2

FRANKLIN COUNTY, OHIO

DRAWING NUMBER  
536