

Basis of bearings: Assumed Meridian

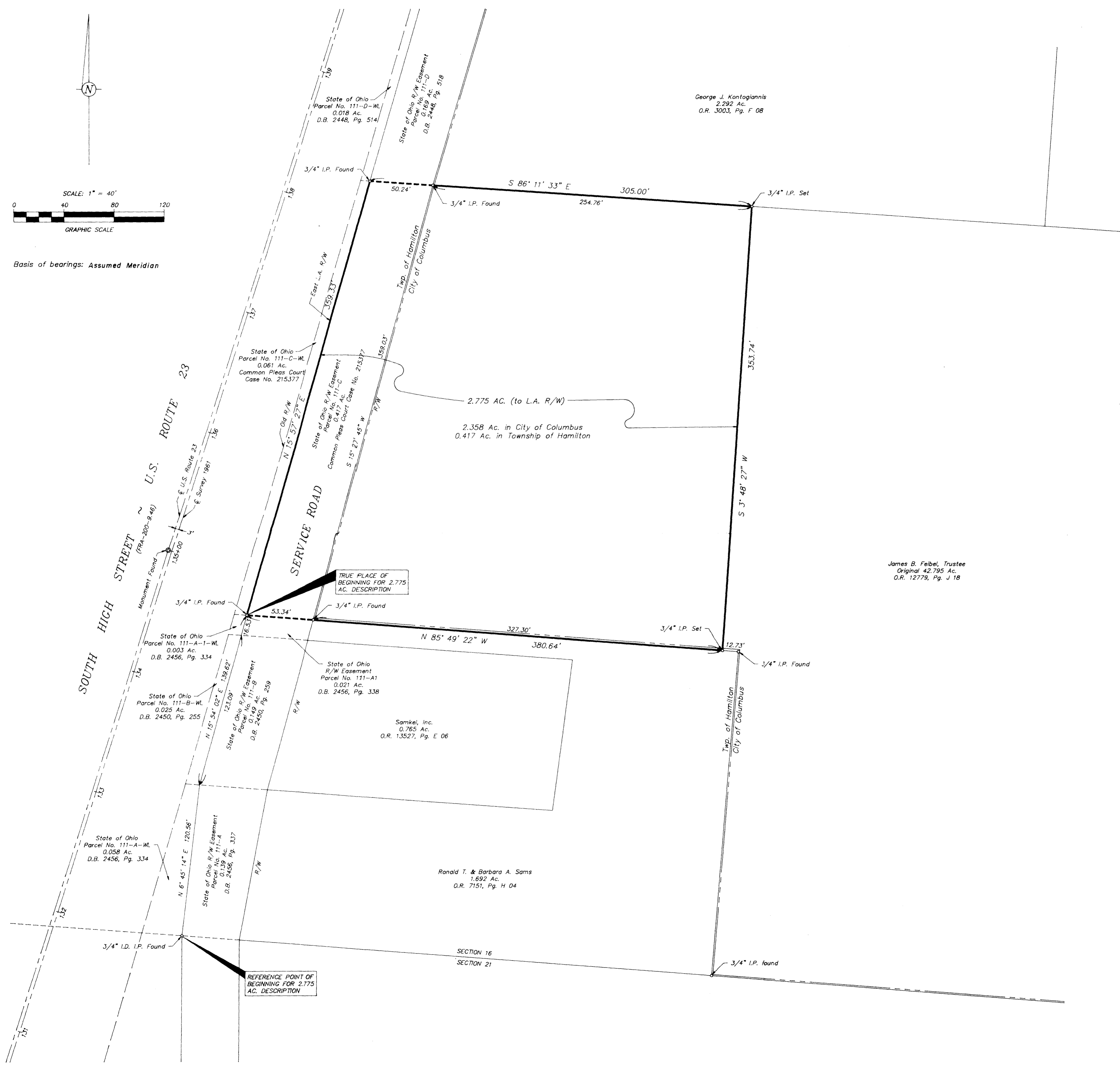

I hereby certify that this survey was performed in the field under my supervision in August, 1989.

*Richard J. Bull*  
Richard J. Bull, Ohio Surveyor No. 4723

0-23-E

<b>C.F. BIRD &amp; R.J. BULL, INC.</b> ENGINEERS / SURVEYORS <small>2675 W. DUBLIN-GRANVILLE RD. WASHINGTON, OHIO</small>	
<b>JAMES B. FEIBEL, TRUSTEE</b> O.R. 12779, Pg. J 18	
BOUNDARY SURVEY ON SOUTH HIGH STREET COLUMBUS, OHIO & HAMILTON TWP., FRANKLIN COUNTY, OHIO	
2.775 AC. IN SEC. 16, T. 4 N., R. 22 W., CONGRESS LANDS	
SCALE: 1" = 40' DWN: HEB/CKD: TLR	JOB NO. 1 AUG. 14, 1989 86-255

Rev. Jan. 30, 1990