

CHUNG-SHING & JENNIE  
HUANG  
T.D. 11/09/89  
D.V. 014317 P B13

LOT 3 COUNTRYTYME REALTY  
RIVERSIDE FARMS  
8/4/89

**LAND SURVEY**  
**PLAT OF SURVEY MADE FOR:**  
**GEORGE SHEA**  
 SHOWING A SMALL TRACT OF LAND LYING  
 IN VIRGINIA MILITARY SURVEY #469  
 JACKSON TOWNSHIP, FRANKLIN COUNTY, OHIO  
 SURVEY MADE DURING FEB. 2002  
 by David E. Slagle 10/01/02  
 David E. Slagle P.S.# 7408 Date

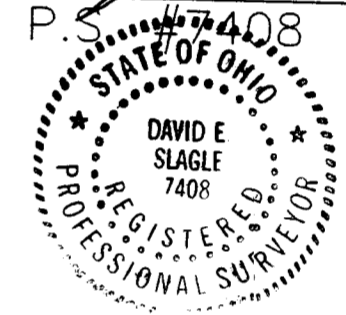

TOTAL AREA = 5.010 ACRES  
 AREA REMAINING = 4.039 ACRES

GEORGE SHEA  
 INST# 199903010051147

0.968 ACRES

0.080 ACRES

TYLER ABRAM  
 INST# 199907090174912  
 (TOTAL 4.917 ACRES)

- LEGEND:
- I.P. FOUND
  - 5/8" I.P. SET W/CAP
  - △ R/R SPIKE FOUND
  - ▲ R/R SPIKE SET

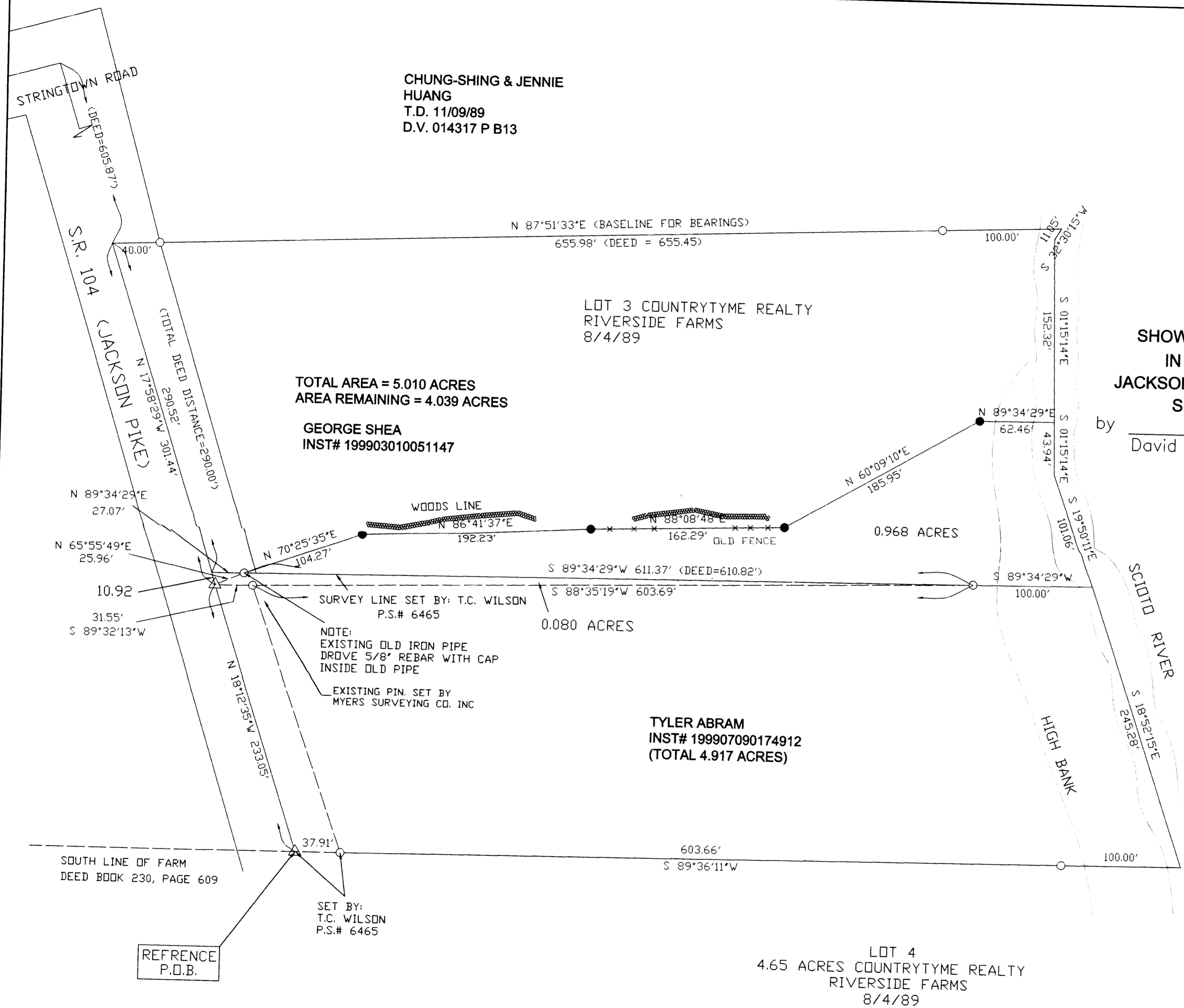

REFRENC  
P.D.B.

LOT 4  
 4.65 ACRES COUNTRYTYME REALTY  
 RIVERSIDE FARMS  
 8/4/89

MADE FOR: GEORGE SHEA	
DATE: 10/1/2002	JOB# 22-156
SCALE: 1" = 60'	F.B.# 104
REVISED:	MAP# 22-156
SURVEY SERVICE INC.	
3011 COLUMBUS ST. #202	
GROVE CITY OH 43123	
FAX: 614-875-7862 PH: 614-539-9220	
DRAWN BY: M.P.G.	CHECKED BY: D.E.S.
CAD FILE 22-156	