

CHUNG-SHING & JENNIE
HUANG
T.D. 11/09/89
D.V. 014317 P B13

LAND SURVEY
PLAT OF SURVEY MADE FOR:
GEORGE SHEA
 SHOWING A SMALL TRACT OF LAND LYING
 IN VIRGINIA MILITARY SURVEY #469
 JACKSON TOWNSHIP, FRANKLIN COUNTY, OHIO
 SURVEY MADE DURING FEB. 2002
 by David E. Slagle 04-29-02
 David E. Slagle P.S. #7408 Date

TOTAL AREA = 5.010 ACRES
 AREA REMAINING = 4.039 ACRES

GEORGE SHEA
 INST# 199903010051147

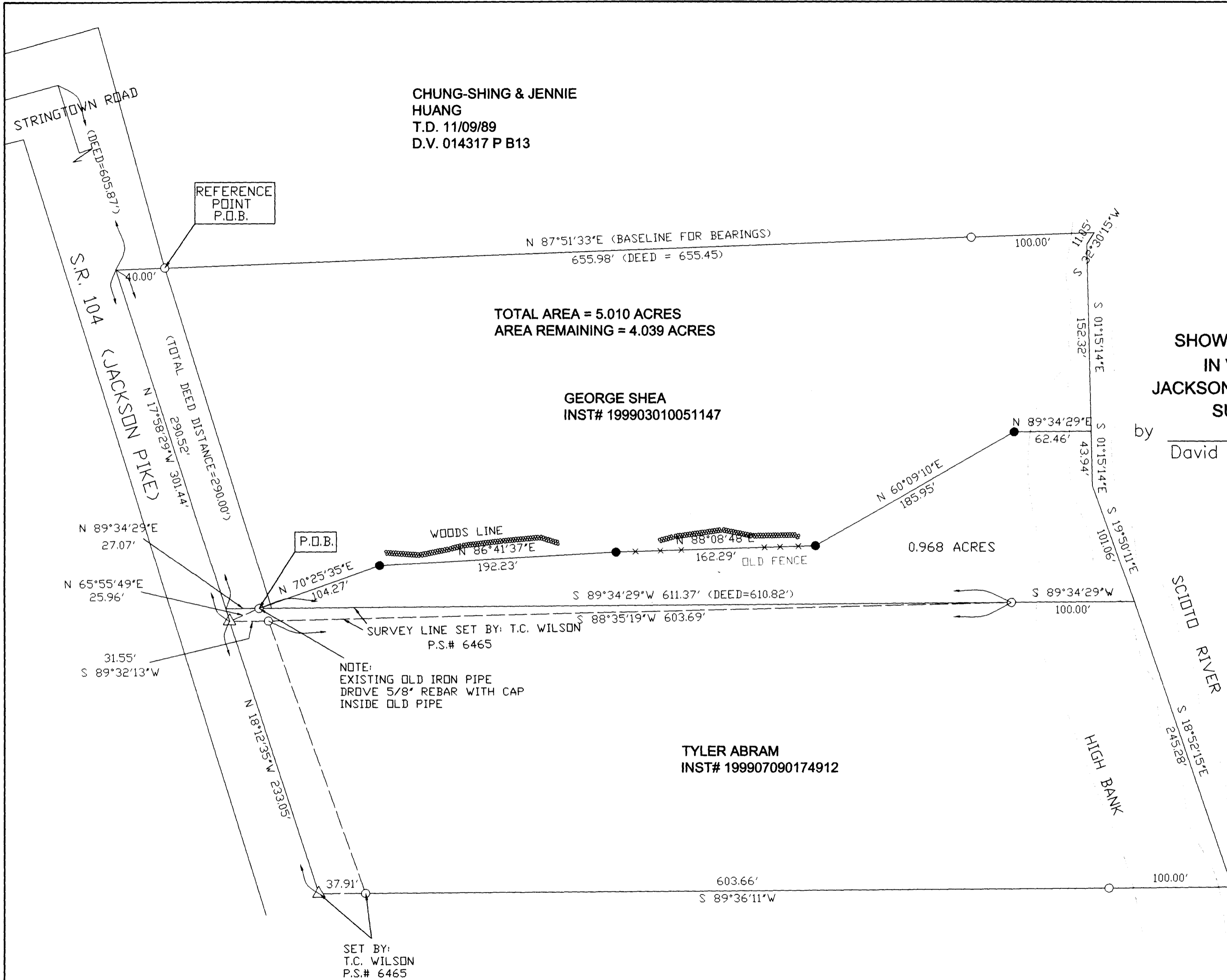

- LEGEND:
- I.P. FOUND
 - 5/8" I.P. SET W/CAP
 - △ R/R SPIKE FOUND
 - ▲ R/R SPIKE SET

MADE FOR: GEORGE SHEA	
XYZ	DATE: 2/20/2002 JOB# 22-025
SCALE: 1" = 60'	F.B# 104
REVISED: 4/29/2002	MAP# 22-025
SURVEY SERVICE INC.	
3011 COLUMBUS ST. #202	
GROVE CITY OH 43123	
FAX: 614-875-7862 PH: 614-539-9220	
DRAWN BY: M.P.G.	CHECKED BY: D.E.S.
CAD FILE 22-025	