

CHUNG-SHING & JENNIE HUANG
T.D. 11/09/89
D.V. 014317 P B13

LAND SURVEY
PLAT OF SURVEY MADE FOR:
GEORGE SHEA

SHOWING A SMALL TRACT OF LAND LYING
IN VIRGINIA MILITARY SURVEY #469
JACKSON TOWNSHIP, FRANKLIN COUNTY, OHIO
SURVEY MADE DURING FEB. 2002

by David E. Slagle 9/23/02
David E. Slagle P.S. #7408 Date

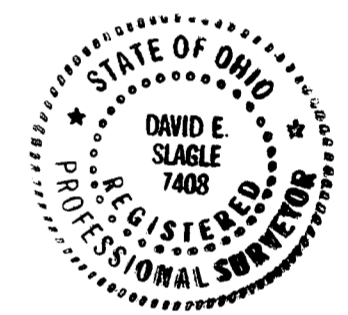

TOTAL AREA = 5.010 ACRES
AREA REMAINING = 4.039 ACRES

GEORGE SHEA
INST# 199903010051147

TYLER ABRAM
INST# 199907090174912

LOT 4
4.65 ACRES COUNTRYTME REALTY
RIVERSIDE FARMS
8/4/89

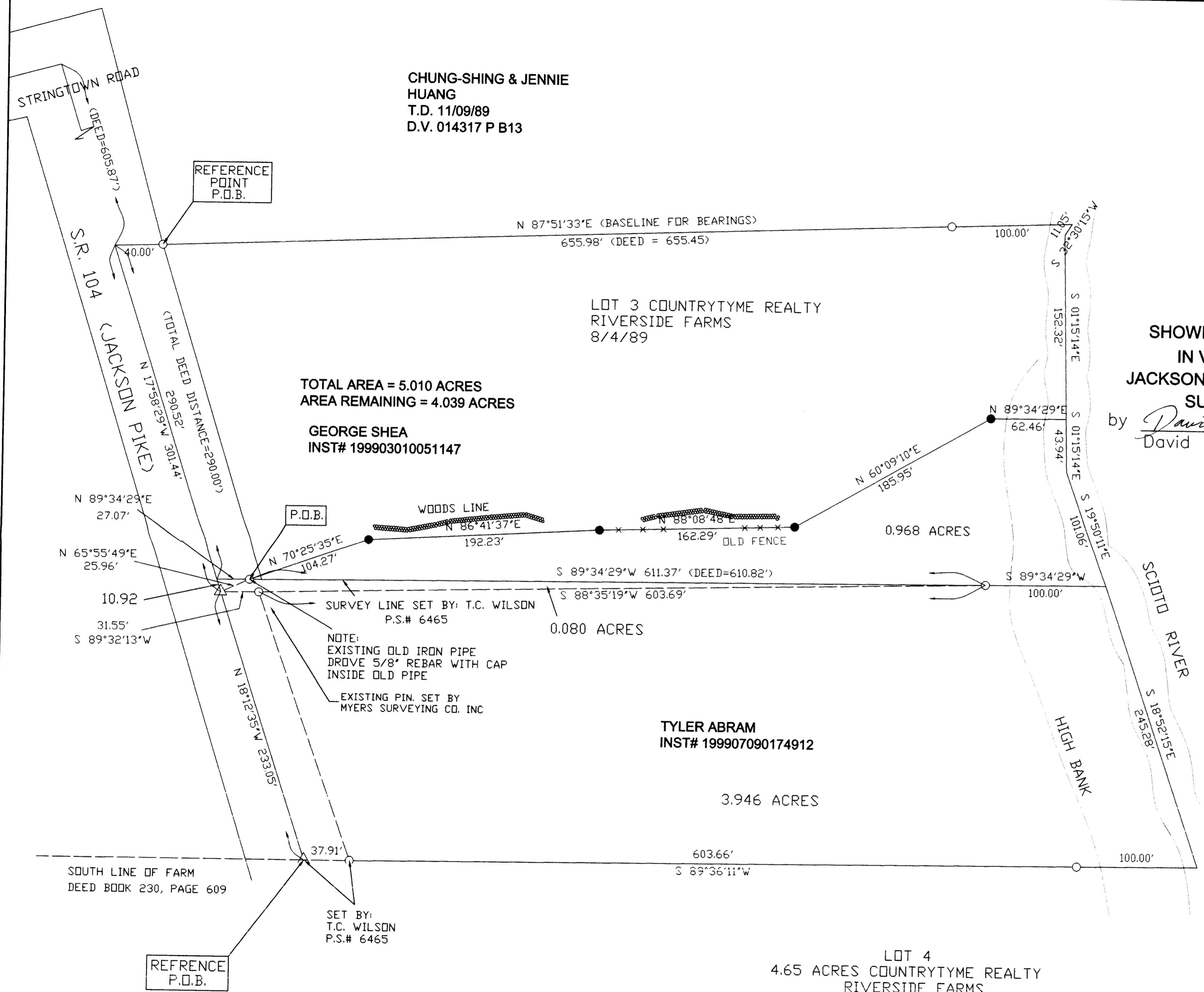

- LEGEND:
- I.P. FOUND
 - 5/8" I.P. SET W/CAP
 - △ R/R SPIKE FOUND
 - ▲ R/R SPIKE SET

MADE FOR:	GEORGE SHEA		
XYZ	DATE: 2/20/2002	JOB# 22-025	
	SCALE: 1" = 60'	F.B# 104	
	REVISED: 4/29/2002	MAP# 22-025	
SURVEY SERVICE INC.	DRAWN BY: M.P.G.		
3011 COLUMBUS ST. #202	CHECKED BY: D.E.S.		
GROVE CITY OH 43123	CAD FILE 22-025		
FAX: 614-875-7862 PH: 614-539-9220			