

ORDERS RD. $S84^{\circ}35'09''E$ 256.86'
 POINT OF BEGINNING N.E. COR VMS 1434
 Franklin County Monument (Iron)

NORTH
Scale: 1"=100'

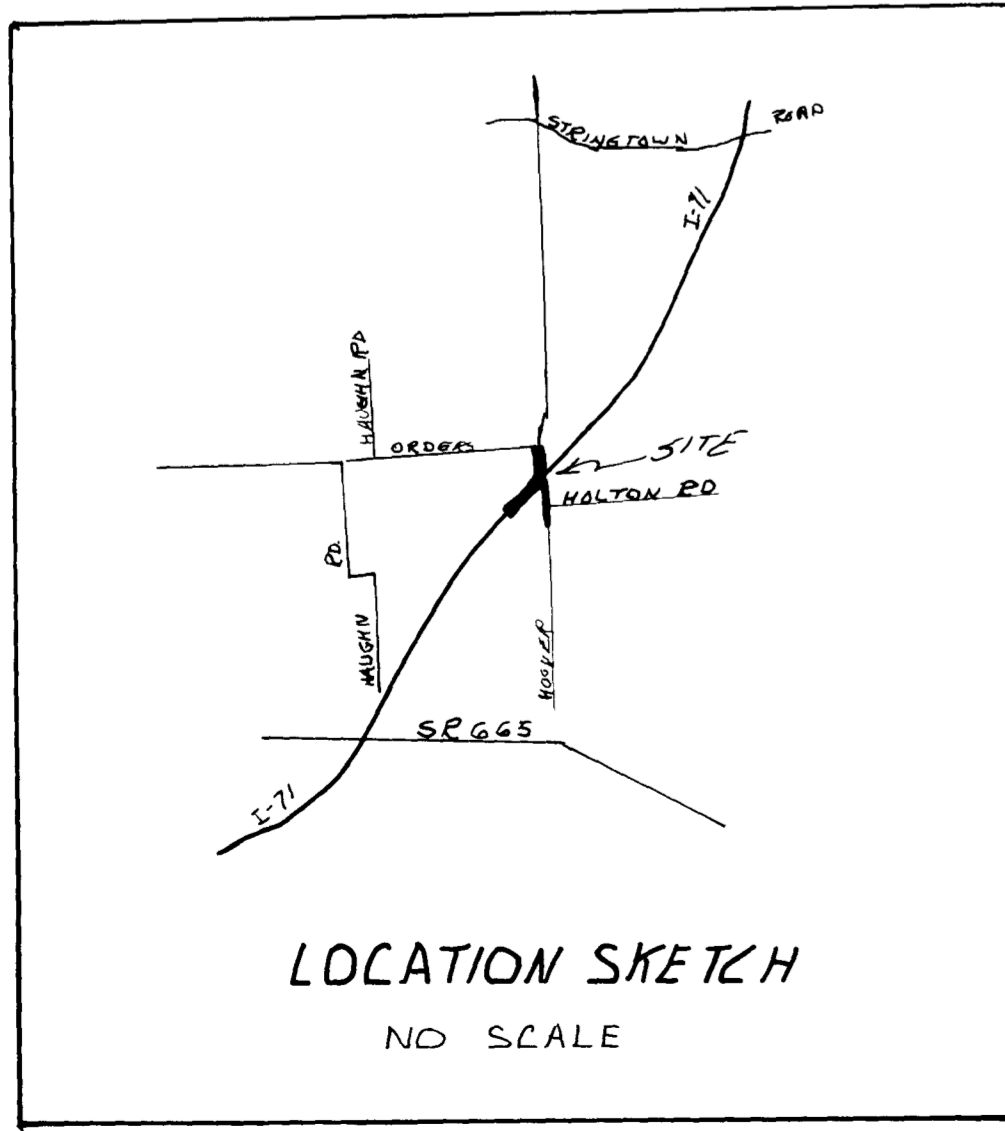
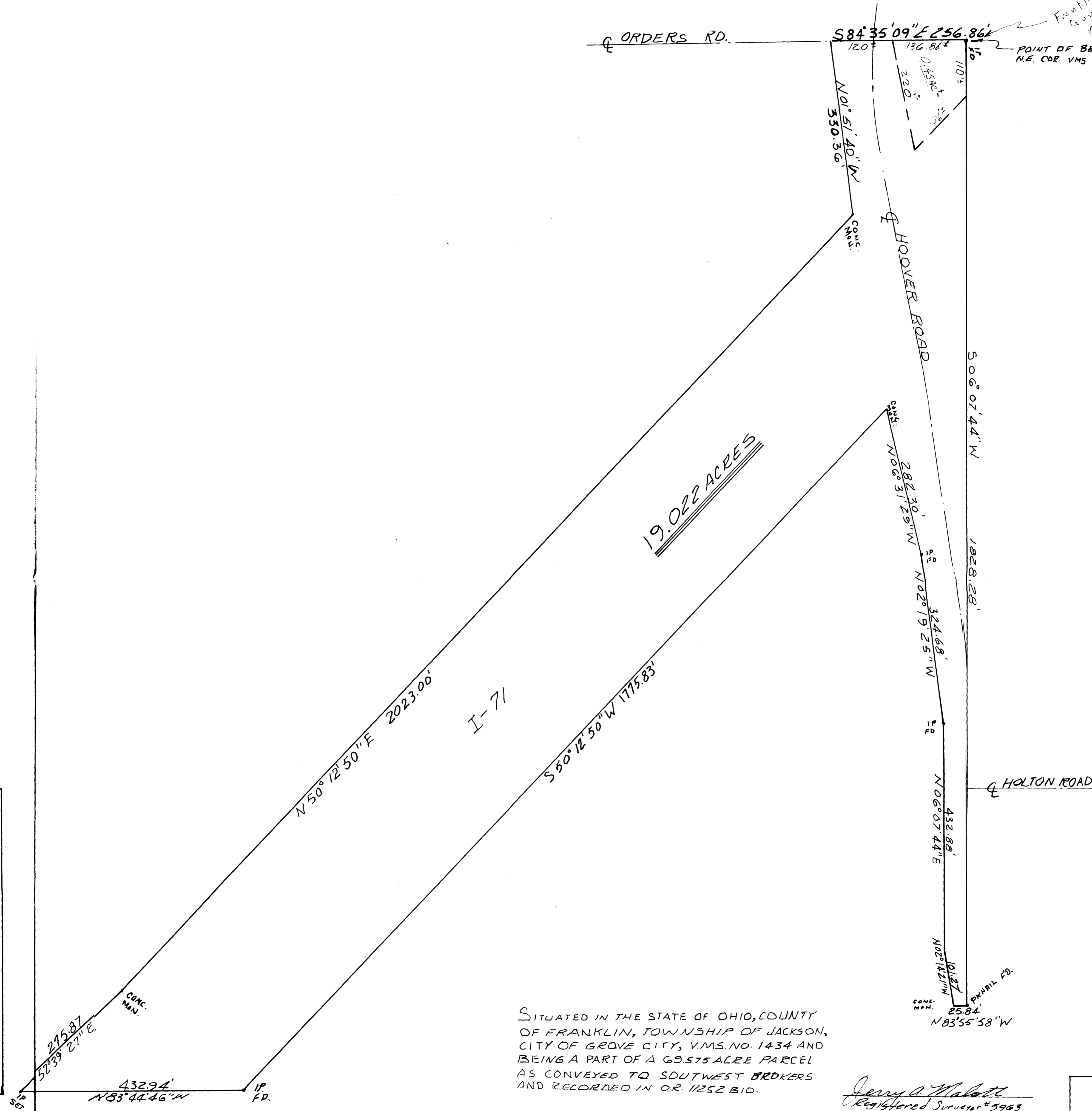

SITUATED IN THE STATE OF OHIO, COUNTY OF FRANKLIN, TOWNSHIP OF JACKSON, CITY OF GROVE CITY, V.M.S. NO. 1434 AND BEING A PART OF A 69.575 ACRE PARCEL AS CONVEYED TO SOUTHWEST BROKERS AND RECORDED IN O.R. 11252 B10.

Jerry A. Malott
Registered Surveyor #5963

THIS PLAT WAS BASED ON AN ACTUAL FIELD SURVEY BY THE JERRY A. MALOTT SURVEYING CO IN FEB, 1988.

BEARINGS FOR THIS PARCEL WAS BASED ON THE CENTERLINE OF I-71 AS SHOWN ON PLAT BOOK, 25 PAGES 102 & 103.

I-71 & HOOVER ROAD R/W
Jerry A. Malott Surveying Co.
3394 PARK RIDGE DRIVE - GROVE CITY, OHIO 43123
Revised 12/22/88 10/26/88