

SURVEY OF  
 SWAGLER FARM DEVELOPMENT PLAN  
 LOCATED IN VIRGINIA MILITARY SURVEY 1434  
 JACKSON TOWNSHIP, FRANKLIN COUNTY,  
 OHIO

33-F

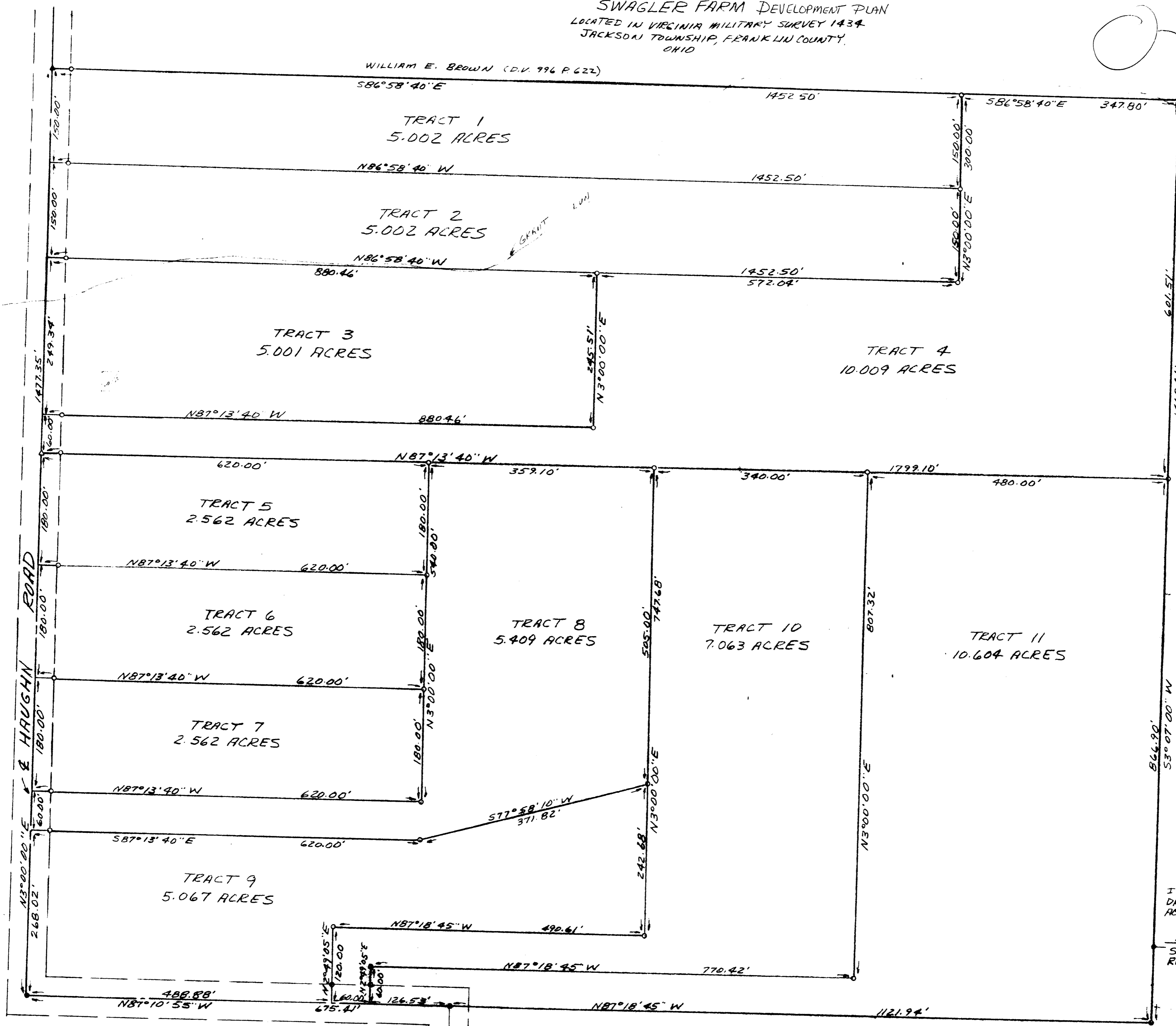

WALTER I. KROPP ET AL  
 (D.R. 3457 P. D-04)

SCALE: 1"=100'  
 DATE: AUGUST 21, 1986  
 JANUARY 7, 1987  
 MARCH 16, 1987

- LEGEND
- IRON PIN FOUND
  - 3/4" X 30" IRON PIPE SET
  - ▲ RR SPIKE

60.842 ACRES TOTAL  
 REFERENCE  
 DEED VOLUME 2940 PAGE 309  
 OFFICIAL RECORD 5117 PAGE I-08

I HEREBY CERTIFY THAT THE FOREGOING  
 DRAWING WAS PREPARED FROM AN  
 ACTUAL SURVEY OF THE PREMISES.

*Samuel W. Vance*  
 SAMUEL W. VANCE  
 REGISTERED SURVEYOR NO. 6553

OSCAR BAUSCH (D.V. 2107 P. 561)

NOTE: ALL REFERENCE PINS SET  
 22.00' FROM CENTERLINE.

PREPARED BY  
 VANCE SURVEYING  
 7 COTTAGE STREET  
 MT. VERNON, OHIO 43050