

LOCATED IN THE STATE OF OHIO, COUNTY OF FRANKLIN, TOWNSHIP OF JACKSON, CITY OF GROVE CITY,  
VIRGINIA MILITARY SURVEY NUMBER 8231.

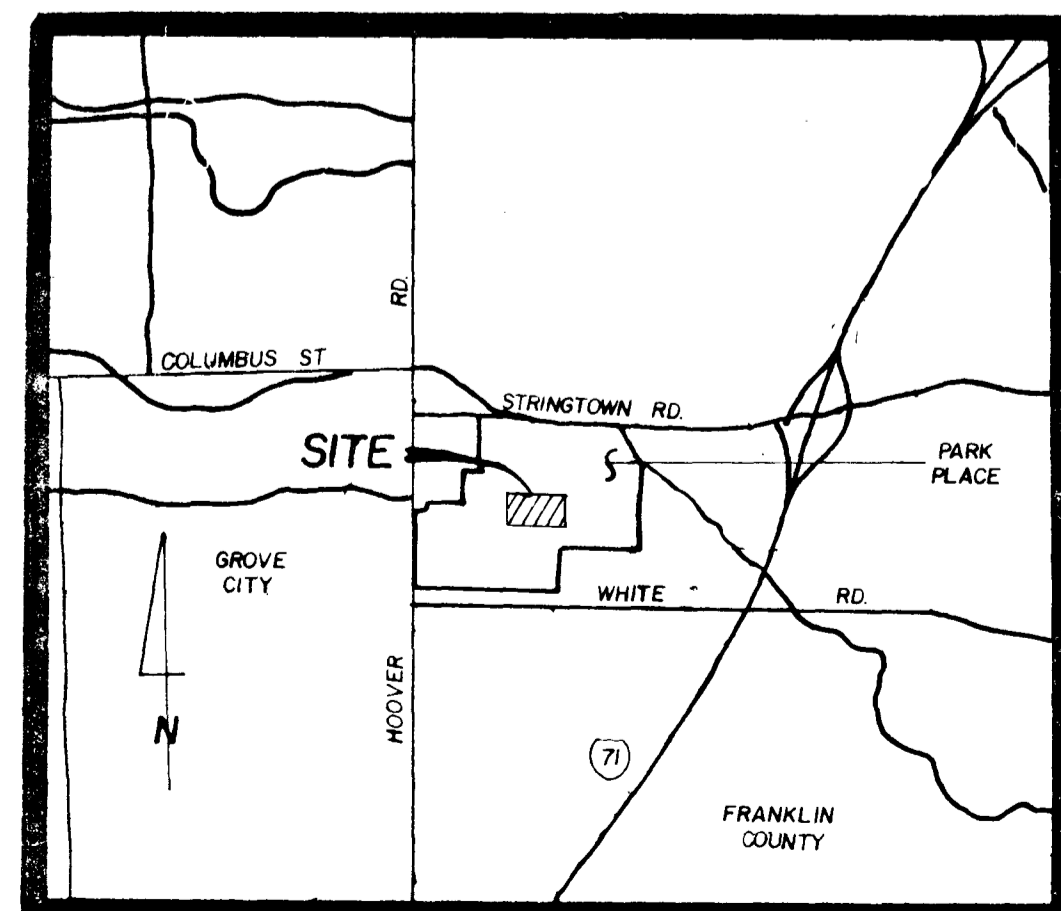
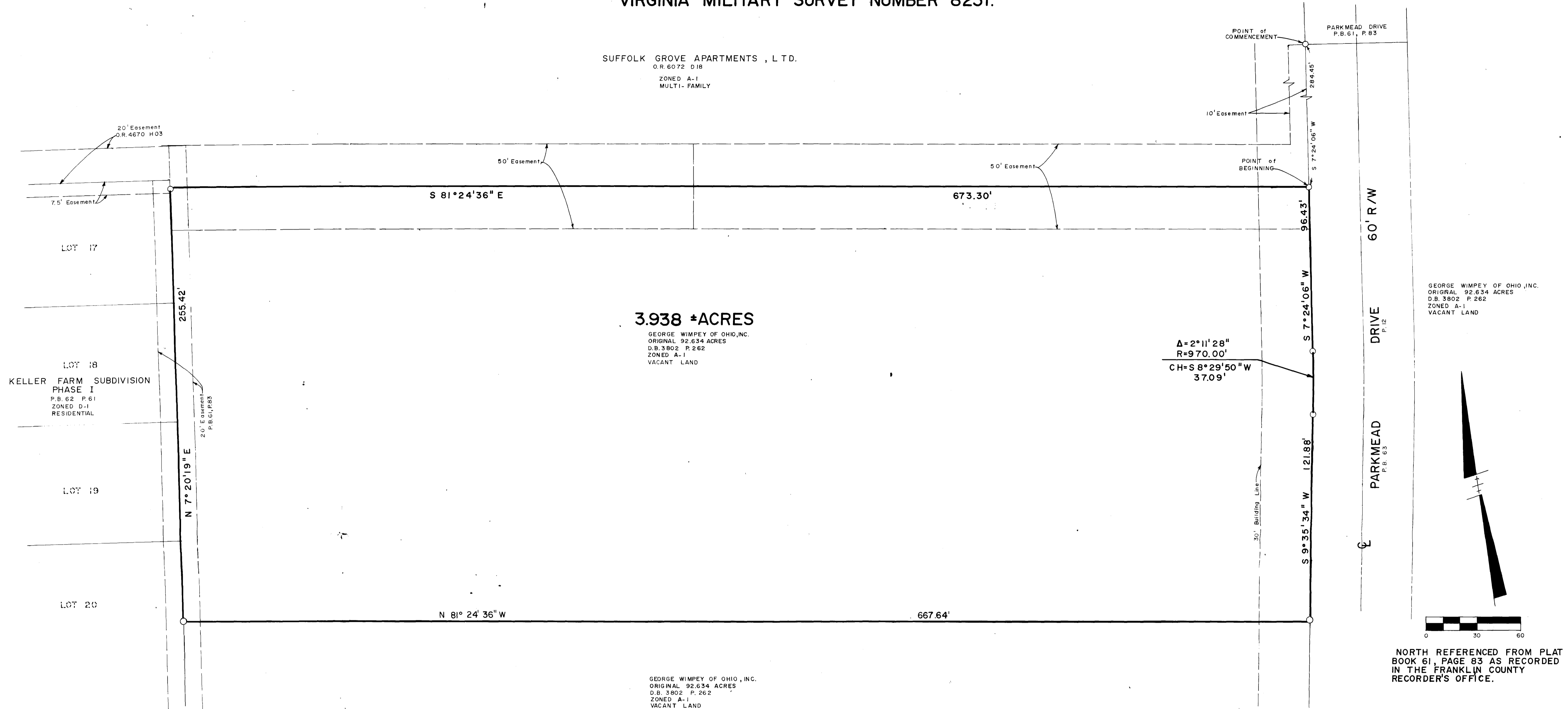

**NOTE:**  
ACCORDING TO "FIRM" OF THE NATIONAL FLOOD INSURANCE PROGRAM COMMUNITY-PANEL NUMBER 390173 0001 B DATED MAY 1, 1984 THIS PROPERTY IS IN ZONE "C", AREAS OF MINIMAL FLOODING.

**LEGEND**  
○ 3/4" I.D. PIPE SET

No certification whatsoever is extended to subsequent owners, mortgages or title insurers, unless this survey has been redated for this purpose by the surveyor.

We do hereby certify that an actual field survey was made of the premises shown on this plat on the 29th day of JULY, 1986; that this plat is a correct representation of the premises as determined by said survey. We further certify that there are no encroachments either way across any boundary line of the premises except as shown hereon.

Signed at 2:00 P.M. this 30th day of July, 1986

By [Signature]  
Registered Surveyor

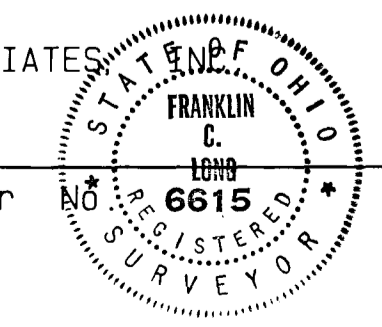

**NOTE:** UNAUTHORIZED ALTERATION OR ADDITION TO THIS SURVEY PLAT IS A VIOLATION OF SECTION 711.17 TO 711.19 OF THE O.R.C.  
**NOTE:** THIS SURVEY WAS PREPARED WITHOUT THE BENEFIT OF AN ABSTRACT OF TITLE AND IS SUBJECT TO ANY STATE OF FACTS THAT MAY BE REVEALED BY AN EXAMINATION OF SUCH

**KOSANCHICK & ASSOCIATES, INC.**  
CONSULTING ENGINEERS & SURVEYORS  
COLUMBUS, OHIO OFFICE: 615 EAST BROAD STREET, CANTON CENTER, COLUMBUS, OHIO 43115  
PHONE: (614) 881-7211  
ATLANTA, GEORGIA OFFICE: 1270 WINCHESTER PARKWAY, SHIRAZ GEORGIA 30080  
PHONE: (404) 432-4004  
FLORIDA OFFICE: 650 NORTH LAKE BOULEVARD, SUITE 400, ALTAMONTE SPRINGS, FLORIDA 32712  
PHONE: (305) 830-0310

**PLAT OF SURVEY FOR CARDINAL INDUSTRIES**  
GROVE CITY, OHIO

REV'D.: 10/15/86  
DATE: JULY, 1986  
SCALE: 1" = 30'  
DRAWN: D.A.S.  
CHECKED: F.L.  
FILE: 1732 SHEET: 1 of 1