

SURVEY OF 35.2208 ACRES

0-33-B

FOR

EMMA RANKE

PAT ROSS
25.42 ACRES
O.R. 13589-A-01

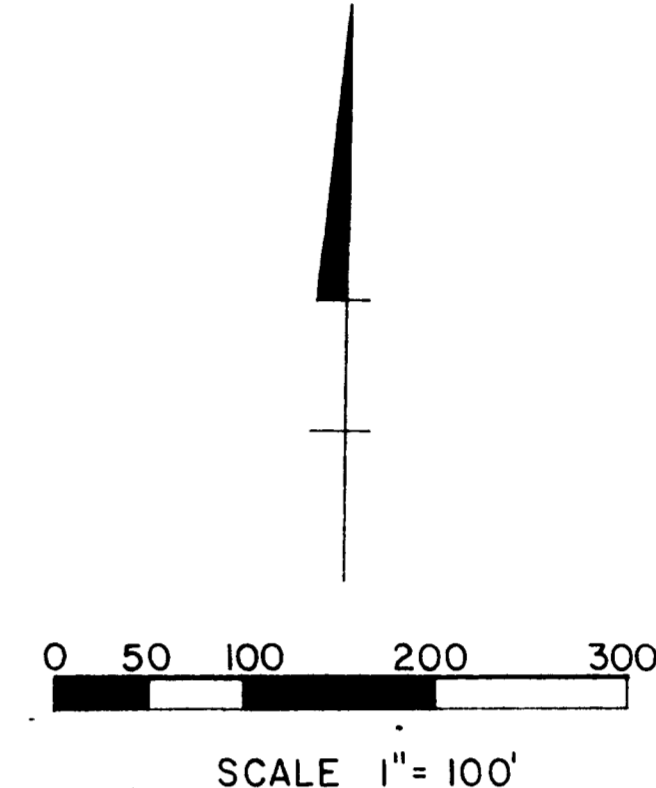
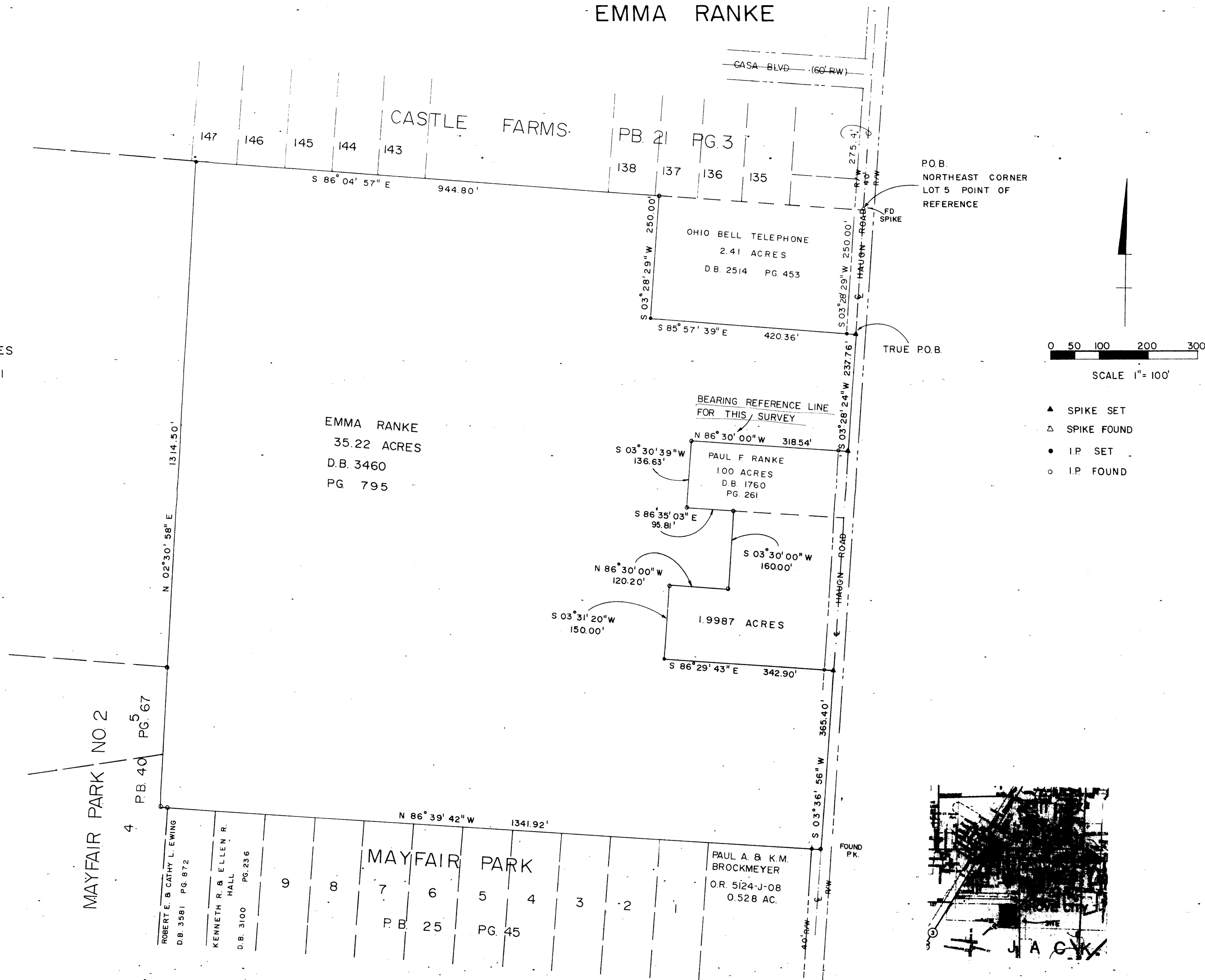

SITUATED IN FRANKLIN COUNTY, OHIO, JACKSON TOWNSHIP, AND BEING A PART OF LOT 5 OF ABRAHAM HAUGHN'S SUBDIVISION OF A PART OF V.M.S. NO 1383, CONTAINING 35.22 ACRES OF LAND CONVEYED TO EMMA RANKE IN DEED BOOK 3460, PAGE 795, FRANKLIN COUNTY RECORDERS OFFICE.

THIS DRAWING WAS PREPARED FROM AN ACTUAL FIELD SURVEY MADE BY PAUL K. MOORE & ASSOCIATES ON 5/7/90 AND REPRESENTS THE PREMISES AS SHOWN HEREON TO THE BEST OF OUR KNOWLEDGE.
SIGNED AT REYNOLDSBURG, OHIO THIS 14th DAY OF MAY 1990.
Paul K. Moore
PAUL K. MOORE, REGISTERED SURVEYOR NO. 5863

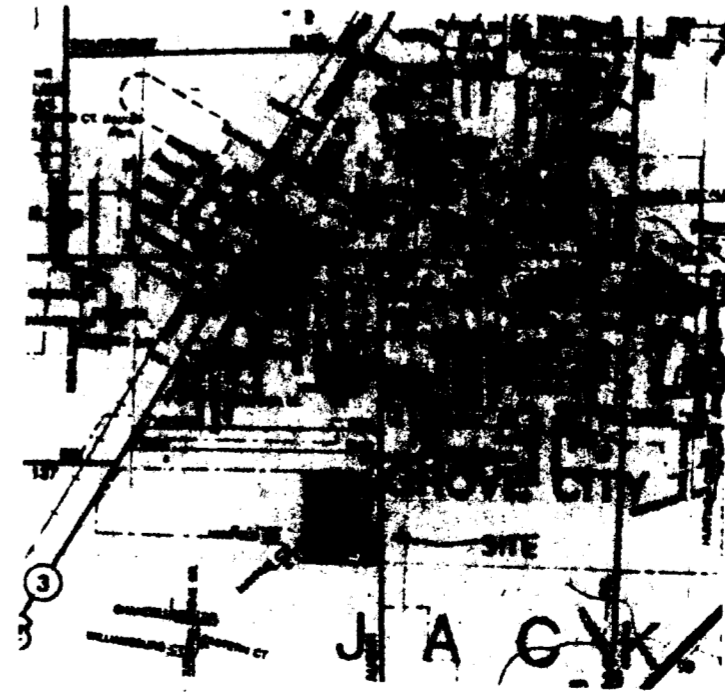

PAUL K. MOORE & ASSOCIATES
6515 E. LIVINGSTON AVENUE
REYNOLDSBURG, OHIO 43068

| SCALE | REVISIONS | BY | DATE |
|---|-----------|----|-------------|
| 1" = 100' | | | |
| DATE | 5/14/90 | | |
| W.D. | | | |
| C.D. | | | |
| TITLE: SURVEY OF 35.2208 ACRES FOR EMMA RANKE | | | NO: 9004-34 |