

Survey for Emery Glassburn to divide his 2.131  
Acre tract in Jackson Twp. into lots. April 26, 1952.

Scale 1" = 50'  
• = iron pipe  
xxx = old fence line

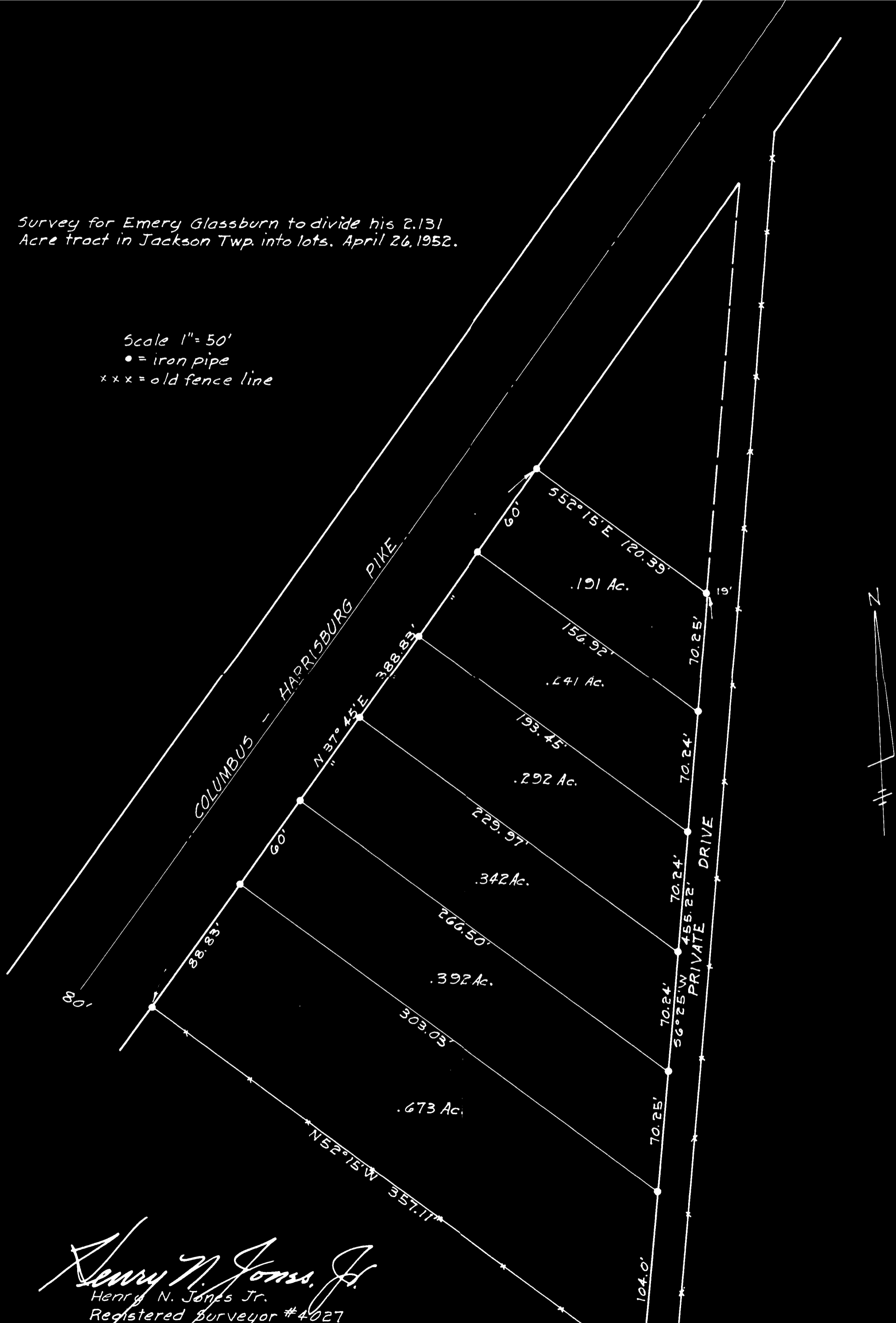

*Henry N. Jones, Jr.*  
Henry N. Jones Jr.  
Registered Surveyor #4027

2000 120 019 084 E of SR. 3 1952 0331 C3