

BEGIN FOR REFERENCE
 9.576 ACRE TRACT
 1.394 ACRE TRACT
 50' INGRESS-EGRESS EASEMENT

THE BORROR CORPORATION
 43.996 Acres
 O.R. 27354-320

CLARENCE S. BOWSER, SR. et al (3)
 55.677 Acres
 O.R. 05072-115

1/2" BROKEN STEEL
 POST TO
 NW COR. SE 1/4 SECTION 14

NE 1/4 SECTION 14
 N89°59'14"E 1215.10'

SE 1/4 SECTION 14

9.576 ACRES

DARLENE TOPE
 0.95 Acres
 O.B. 2405-26-198

1.394 ACRES

POINT OF TRUE BEGINNING
 1.394 ACRE TRACT

POINT OF TRUE BEGINNING
 9.576 ACRE TRACT

POINT OF TRUE BEGINNING
 50' INGRESS-EGRESS
 EASEMENT

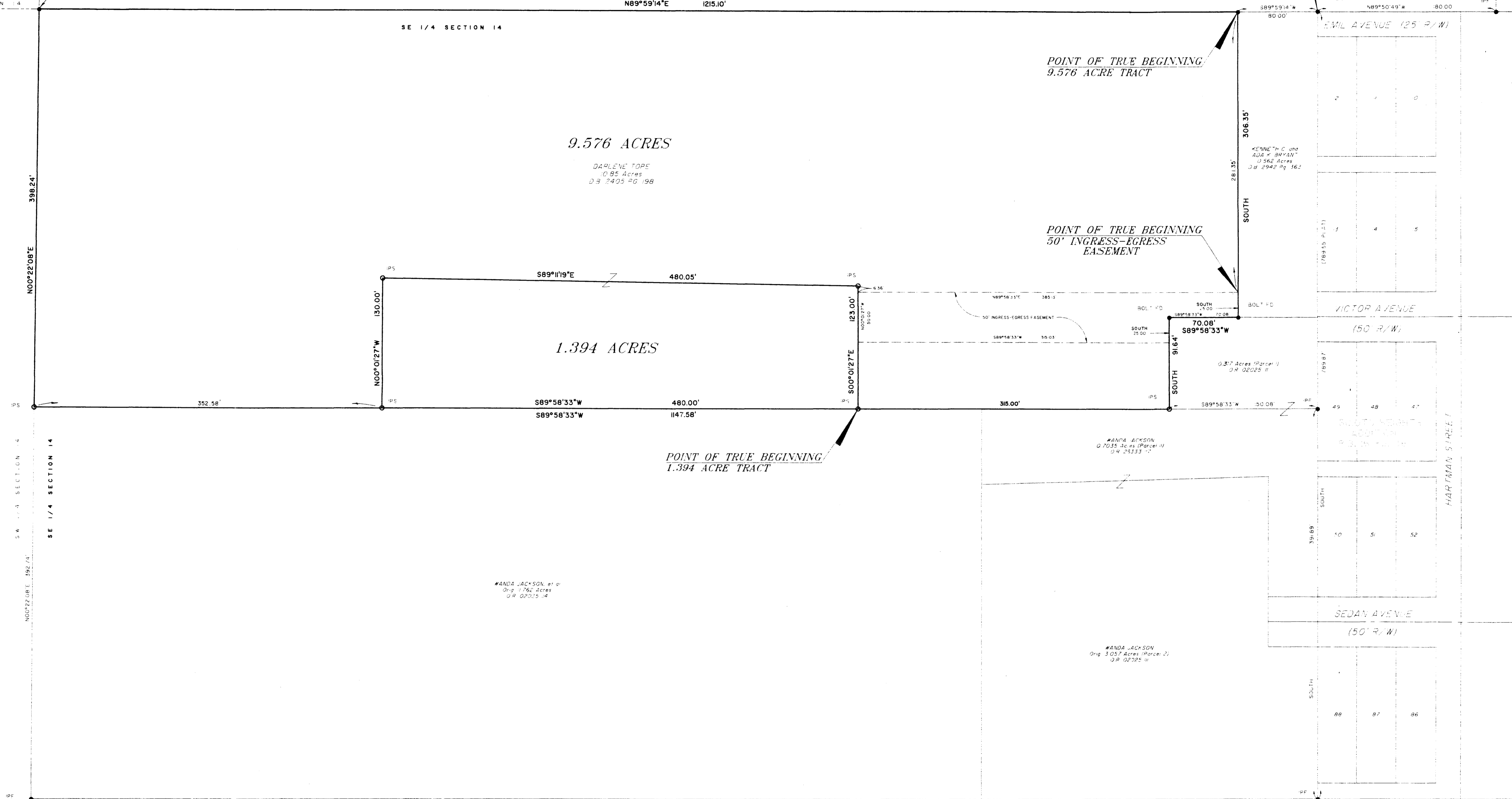

THE 1/2\"/>

WANDA JACKSON, et al
 Orig. 1.762 Acres
 O.R. 02025-14

WANDA JACKSON
 0.7035 Acres (Parcel 1)
 O.R. 25333-11

WANDA JACKSON
 Orig. 3.057 Acres (Parcel 2)
 O.R. 02025-11

Survey of
9.576 and 1.394 ACRES
 being in the
 SOUTHEAST QUARTER of SECTION 14
 TOWNSHIP 4, RANGE 22
 MATHEW'S SURVEY OF CONGRESS LANDS
 Village of Obetz, Franklin County, Ohio
 Scale: 1"=50' Date: December, 1995

Prepared By:
 R. D. Zande & Associates, Inc.
 1237 Dublin Road
 Columbus, Ohio 43215

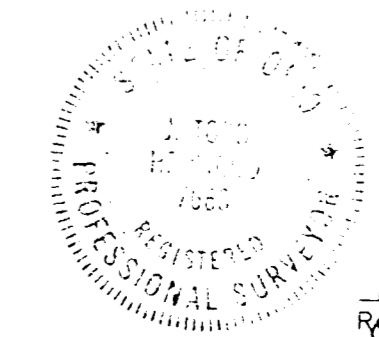

Registered Surveyor
 12-4-95
 N: 7560

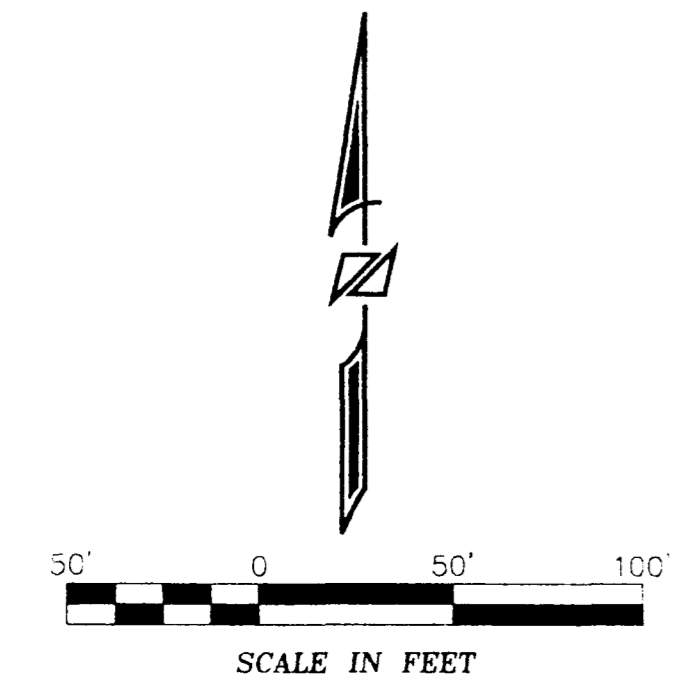

BASIS OF BEARINGS
 The bearings shown herein are based on the bearing of SOUTH for the westerly line of Scioto Highlands Addition, as delineated on the plat of record in Plat Book 16, Page 36, records of the Recorder's Office, Franklin County, Ohio

C:\P\3811\SURV\1\DWY\BOUNDARY.DWG 11/13/95 4:06:25 PM C:\DWG\NCSV14.D